

# 9 May 2026



Experience the best of farming & rural life from your county

Newark Showground  
[nottinghamshirecountyshow.com](http://nottinghamshirecountyshow.com)

8  
COMPETITIONS  
— DETAILS  
INSIDE



# School Resource Pack

PLUS ONE FOR THE ADULTS

 Newark & Notts  
Agricultural Society

In partnership with  Nottinghamshire  
County Council





## ABOUT US

Nottinghamshire County Show will be at Newark Showground on the 9 May 2026, one of the first big agricultural shows of the season!

Every year, the show highlights the vital role of agriculture in our lives. Celebrating everything from food production to the beauty of our local countryside, reminding us just how essential farming is for our economy, food industry and our daily life.

Showcasing the best of farming, countryside and rural life, celebrating our local agricultural community with attractions including livestock, equine, local food producers and craft stalls, countryside competitions, traders and more!

For more information, please visit:  
[www.nottinghamshirecountyshow.com](http://www.nottinghamshirecountyshow.com)

## HOW THIS PACK WORKS

This pack is designed to help teachers and parents get young people (4-14) involved and get excited about the upcoming show, as well as, to help educate them on farming and the countryside.

You will find lots of information about the Nottinghamshire County Show and farming, along with a host of activities and competitions to help support their understanding, raise awareness and interest in agriculture, farming and rural life!

# SOME FACTS ABOUT THE NOTTINGHAMSHIRE COUNTY SHOW



The 2026 show will be the 141st!  
The first-ever show was held in 1868,  
however, over the years, it has been  
cancelled due to several factors,  
including the World Wars, Foot  
& Mouth disease and COVID-19.

 Newark & Notts  
Agricultural Society



The show is organised by the Newark  
& Notts Agricultural Society - a charity  
dedicated to **promote, celebrate and  
champion** agriculture across the  
Midlands region and beyond.



It was originally called 'The Newark  
Show' and renamed the  
'Nottinghamshire County Show' in 1989.



# FUN FACTS ABOUT LAST YEAR'S SHOW!

 Sunshine from dusk to dawn

 727 horses at the show

 2000 rosettes awarded

 622 pigs, cattle and sheep at the show

 Over 480 winners recognised over 20 rings

 More than 450 straw bales on site

 21 student education grants awarded

 8 individuals recognised for their Service to Agriculture

  Amazing support from 288 judges, stewards and volunteers

 6126 cars parked

 5000 bees & 1 queen bee



# Nottinghamshire's Farming Facts



Agriculture contributes **£228 million** to the local economy



Nottinghamshire farmers produce **95,000 tonnes** of potatoes each year



**4,000** people are employed directly on our farms



Nottinghamshire produces **40,000 tonnes** of Chantenay carrots each year



Nottinghamshire cows produce more than **105 million** pints of milk each year

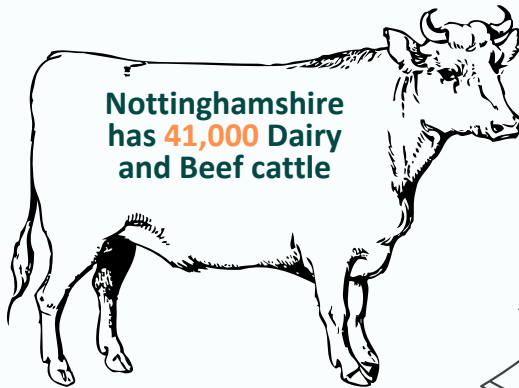

Nottinghamshire has **41,000** Dairy and Beef cattle

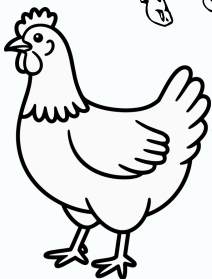

There are **700** poultry farms across the Midlands

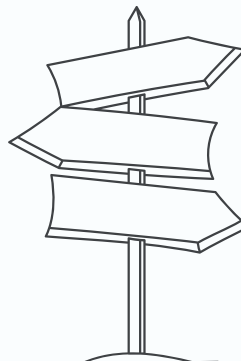

Our farmers help maintain **1,740 miles** of public rights of way and **5,200 hectares** farm woodland



All facts provided by the National Farmers Union from 2025



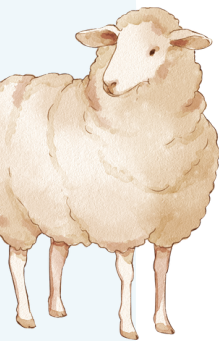
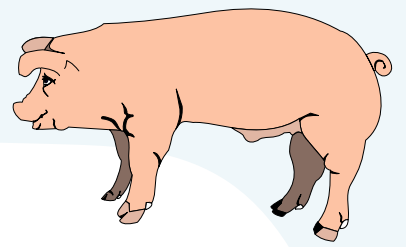

# KS1

# 4-7yrs

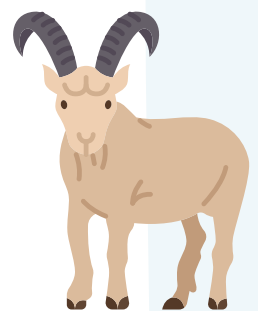
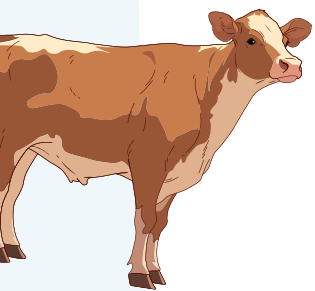

CLOSING DATE:  
31 MARCH 2026

KS1: 4-7yrs

# Storyboard Competition

Create a storyboard that tells the story of 'A Day out at the Nottinghamshire County Show'

Create a 'A Day Out at the Nottinghamshire County Show' through a storyboard.

Imagine you are spending a day at the Nottinghamshire County Show! What would you see and do? Maybe you'll spot some shiny tractors, meet farm animals, visit the Countryside Area and even win a special rosette in our family fun dog show.

Create a simple storyboard that tells the story of your trip to the Show.

Your Storyboard Should:

- Use the template on the next page
- Show what you think a day at the show would be like
- Add a short caption or a single word under each picture to explain what is happening.

Tips & Ideas:

- Think about how you would feel, would you be excited, happy, surprised?
- Use bright colours to show the fun of the day.
- Don't worry about lots of writing, pictures are the most important!

The winning entry will win a family ticket to the Nottinghamshire County Show on 9 May at Newark Showground.

A panel of judges will pick the winning storyboard. Please email your entry to [show@newarkshowground.com](mailto:show@newarkshowground.com) with the subject header 'NCS Storyboard KS1' or send to: FAO Show [Newark Showground, Lincoln Road, Newark, Nottingham, NG24 2NY](#) (Only one entry per person). Closing date is 31 March 2026. Entries may be posted on our social media channels.

KS1  
4-7yrs

# COMPETITION: Create a storyboard that tells the story of 'A Day out at the Nottinghamshire County Show'

CLOSING DATE:  
31 MARCH 2026

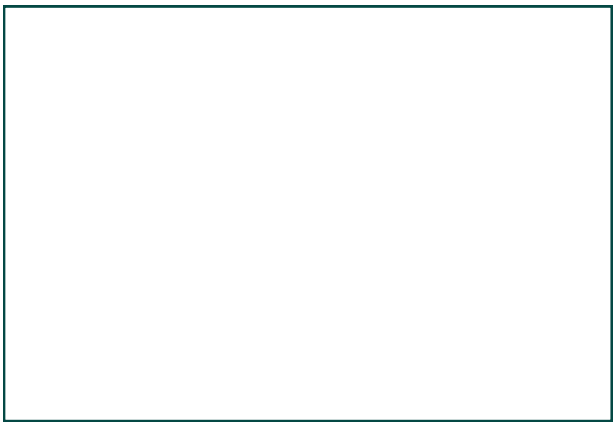

A large empty rectangular box for drawing the first panel of the storyboard.

---

---

---



A large empty rectangular box for drawing the second panel of the storyboard.

---

---

---



A large empty rectangular box for drawing the third panel of the storyboard.

---

---

---



A large empty rectangular box for drawing the fourth panel of the storyboard.

---

---

---



A large empty rectangular box for drawing the fifth panel of the storyboard.

---

---

---



A large empty rectangular box for drawing the sixth panel of the storyboard.

---

---

---

Name: \_\_\_\_\_ Age: \_\_\_\_\_ School: \_\_\_\_\_  
Parent/Guardian signature: \_\_\_\_\_ Contact no/email: \_\_\_\_\_

A panel of judges will pick the winning storyboard. Please email your entry to [show@newarkshowground.com](mailto:show@newarkshowground.com) with the subject header 'NCS Storyboard KS1' or send to: FAO Show [Newark Showground, Lincoln Road, Newark, Nottingham, NG24 2NY](#) (Only one entry per person.) Closing date is 31 March 2026. Entries may be posted on our social media channels.



KS2  
4-7yrs

CLOSING DATE:  
31 MARCH 2026

# COMPETITION: 'Bee' Colourful

Colour in the Bee! Get creative and bring our buzzing bee to life with your best colours. The winning entry will win a family ticket to the Nottinghamshire County Show on 9 May at Newark Showground.



Good luck!

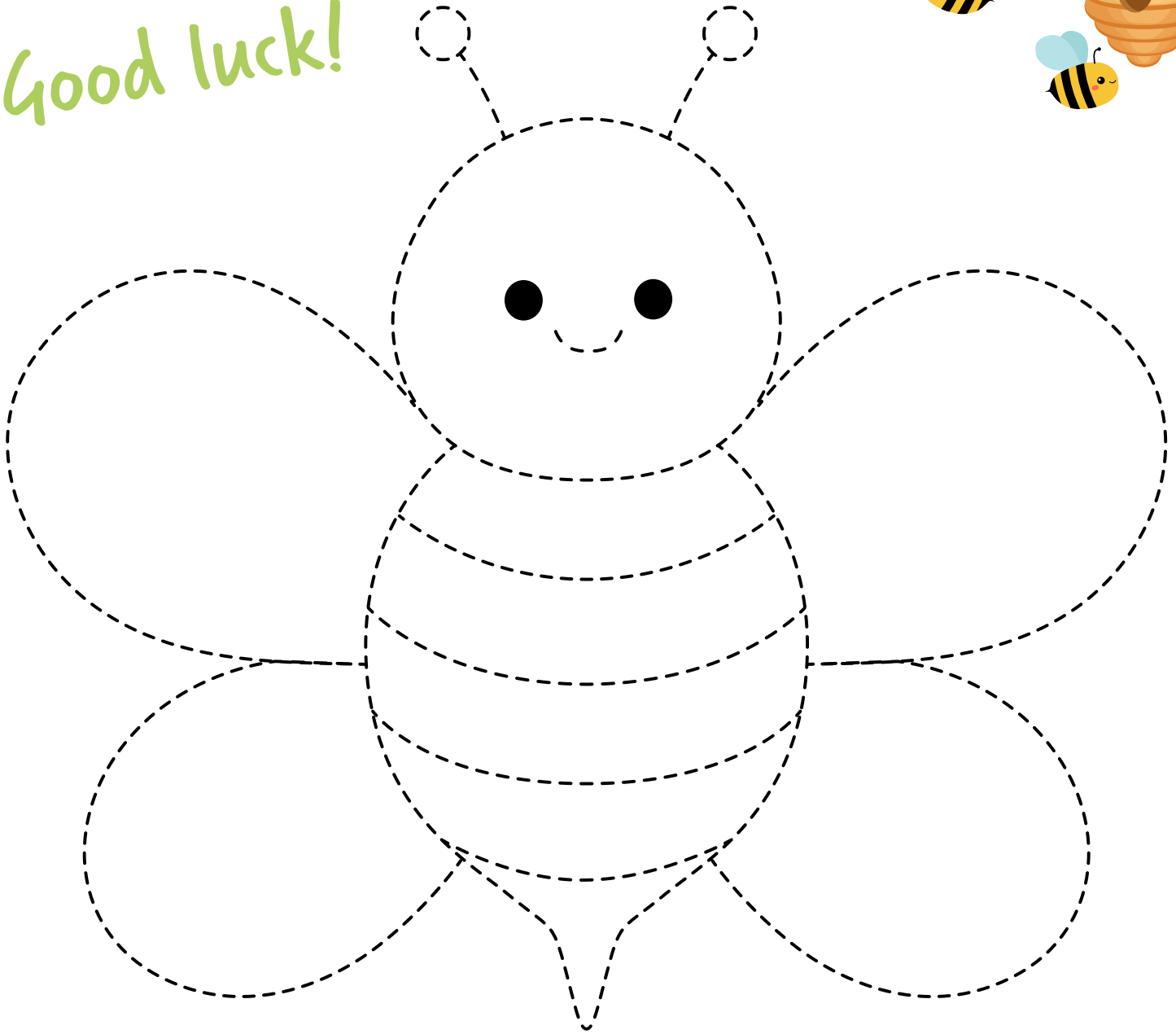

Name: _____	Age: _____	School: _____
Parent/Guardian signature: _____	Contact no/email: _____	

A panel of judges will pick the winning bee. Please email your entry to [show@newarkshowground.com](mailto:show@newarkshowground.com) with the subject header 'NCS Bee Colourful' or send to: FAO Show [Newark Showground, Lincoln Road, Newark, Nottingham, NG24 2NY](#) (Only one entry per person.) Closing date is 31 March 2026. Designs may be posted on our social media channels.

# COMPETITION:

CLOSING DATE:  
31 MARCH 2026

## Design a 1st-place Nottinghamshire County Show rosette

Use the template to design a 1st-place Nottinghamshire County Show rosette. The winning entry will win a family ticket to the Nottinghamshire County Show on 9 May at Newark Showground.

Please use this outline.

*Good luck!*

*Tip: We can match your design more accurately, use bold block colours for the ribbon*

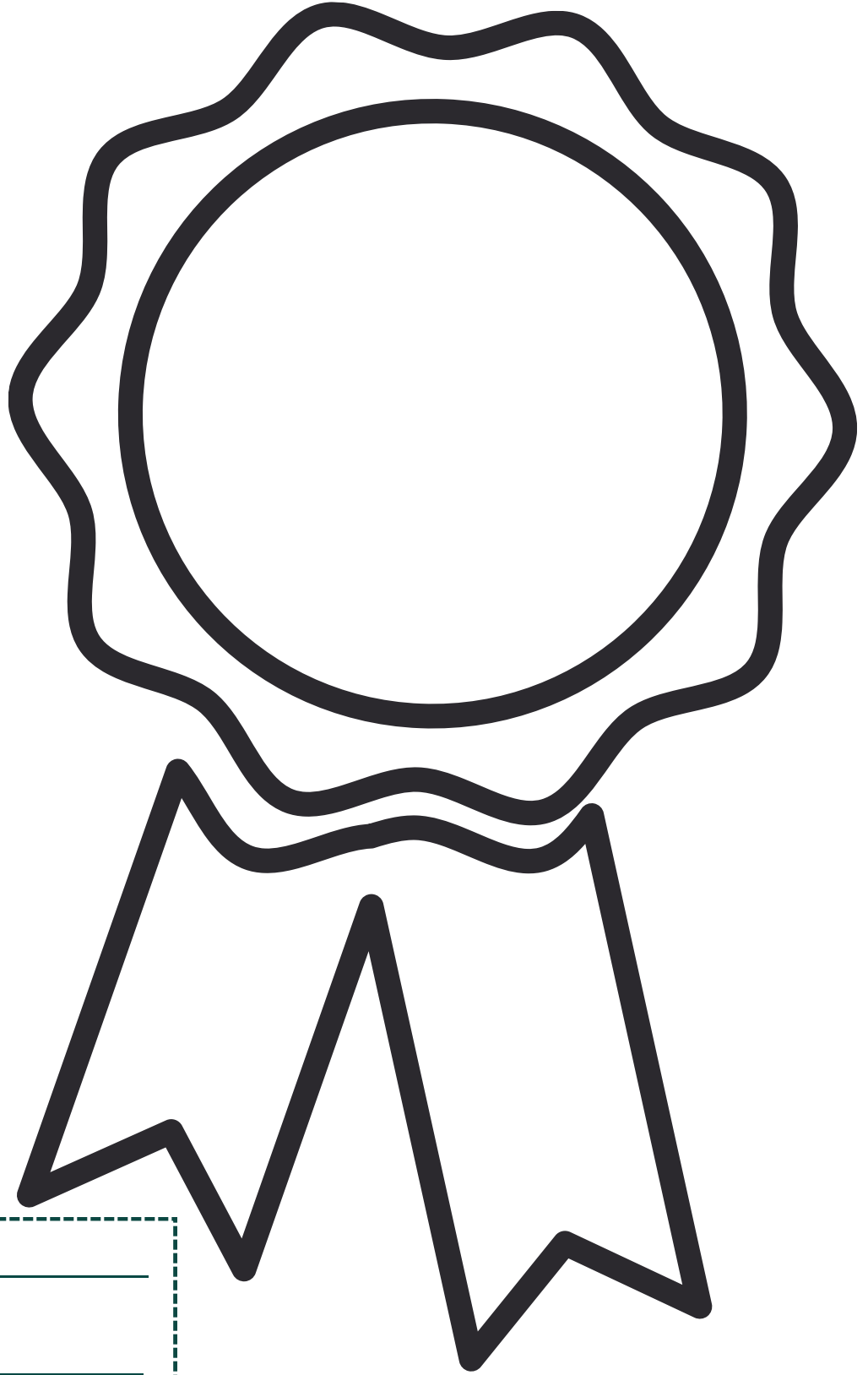

Name: \_\_\_\_\_

Age: \_\_\_\_\_

School: \_\_\_\_\_

Parent/Guardian signature \_\_\_\_\_

Contact no/email: \_\_\_\_\_

A panel of judges will pick the winning rosette design. Please email your entry to [show@newarkshowground.com](mailto:show@newarkshowground.com) with the subject header 'NCS Rosette KS1' or send to: FAO Show [Newark Showground, Lincoln Road, Newark, Nottingham, NG24 2NY](https://www.newarkshowground.co.uk/) (Only one entry per person.) Closing date is 31 March 2026. Designs may be posted on our social media channels.

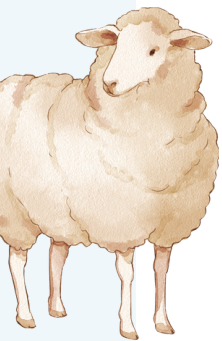
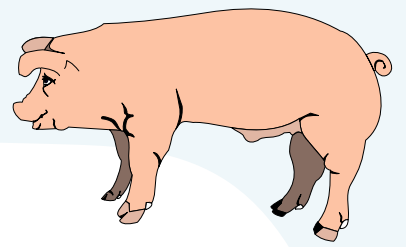

# KS2

# 7-11yrs

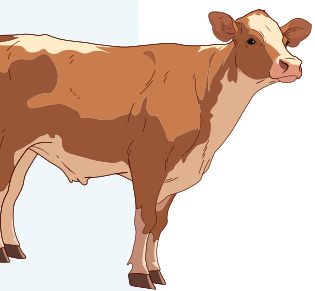

CLOSING DATE:  
31 MARCH 2026

KS2: 7-11yrs

# STORYBOARD COMPETITION

Create a storyboard that tells the story of  
'Farming Through the Seasons'

Create a 'Farming Through the Seasons' through a storyboard.

Farming changes with the seasons. From lambs being born in the spring to harvesting crops in the summer, collecting apples in the autumn and caring for animals in the winter.

Your challenge is to create a storyboard that shows what happens on a farm throughout the year.

Your Storyboard Should:

- You can use the template on the next page or create your own.
- Show spring, summer, autumn, and winter on the farm.
- Include at least one farming job per season (e.g. lambing, haymaking, harvesting, feeding animals in winter).
- Add a caption or short sentence in each panel to explain what's happening.

Tips & Ideas:

- Think about how the farm changes – what do animals need in winter vs summer?
- Which crops grow in which season?
- What machines are used at different times of year (tractors, combines, balers)?
- How does the farmer's job change with the weather?

The winning entry will win a family ticket to the Nottinghamshire County Show on 9 May at Newark Showground.

A panel of judges will pick the winning storyboard. Please email your entry to [show@newarkshowground.com](mailto:show@newarkshowground.com) with the subject header 'NCS Storyboard KS2' or send to: FAO Show Newark Showground, Lincoln Road, Newark, Nottingham, NG24 2NY (Only one entry per person). Closing date is 31 March 2026. Entries may be posted on our social media channels.

KS2  
7-11yrs

COMPETITION: Create a storyboard that tells the story of 'Farming Through the Seasons'.

CLOSING DATE:  
31 MARCH 2026



---

---

---

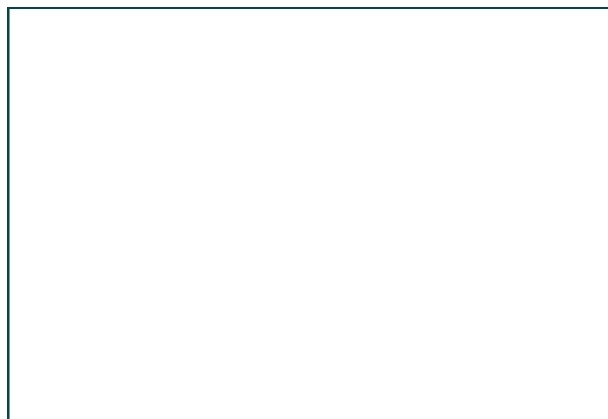

---

---

---

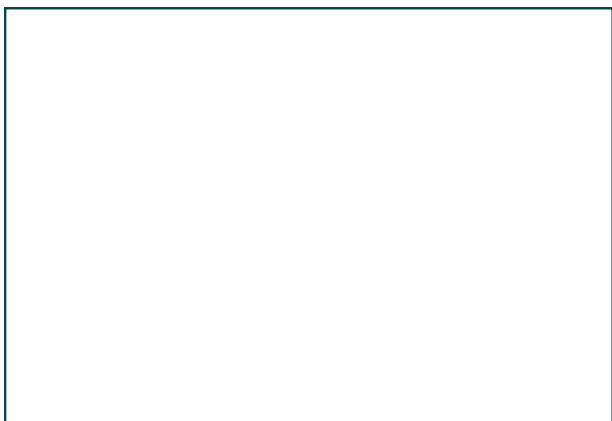

---

---

---

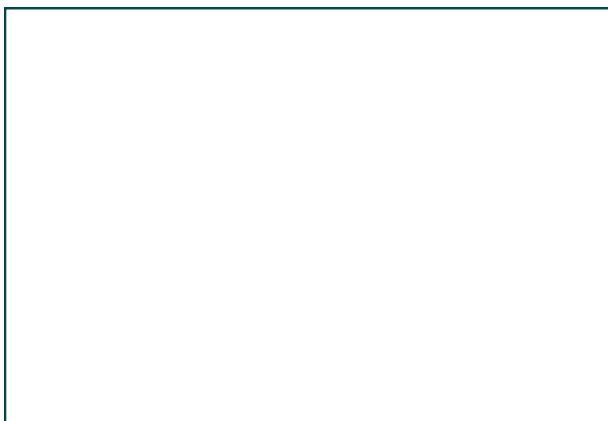

---

---

---

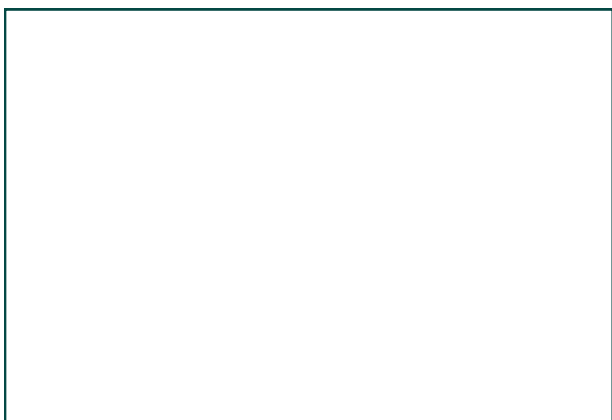

---

---

---

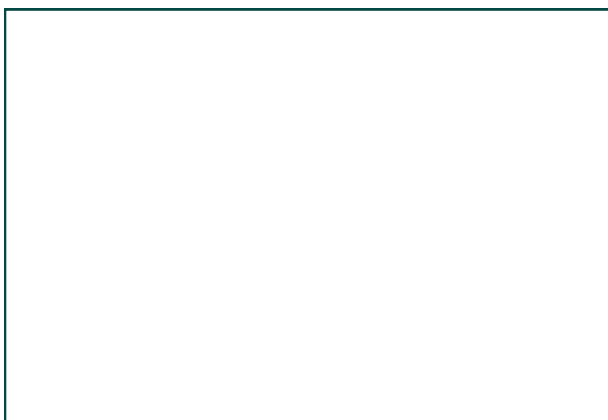

---

---

---

Name: \_\_\_\_\_ Age: \_\_\_\_\_ School: \_\_\_\_\_

Parent/Guardian signature: \_\_\_\_\_ Contact no/email: \_\_\_\_\_

A panel of judges will pick the winning storyboard. Please email your entry to [show@newarkshowground.com](mailto:show@newarkshowground.com) with the subject header 'NCS Storyboard KS2' or send to: FAO Show [Newark Showground, Lincoln Road, Newark, Nottingham, NG24 2NY](#) (Only one entry per person.) Closing date is 31 March 2026. Entries may be posted on our social media channels.

KS2  
7-11yrs

CLOSING DATE:  
31 MARCH 2026

# COMPETITION: Create a Buzzing Bee Poem!

Write a fun and creative poem all about bees! It can be funny, rhyming or full of facts - anything that shows how important and wonderful bees are!

The winning entry will receive a family ticket to the Nottinghamshire County Show on 9 May at Newark Showground.

## Why bees?

Bees help flowers grow, make honey and keep nature buzzing. Your poem should show why bees are special.

## Your Poem Should:

- Be about bees and their busy lives.
- Include at least three bee facts.
- Be no more than 12 lines.

## How to Enter:

You can write your poem by hand or email it to us.

A panel of judges will pick the winning storyboard. Please email your entry to [show@newarkshowground.com](mailto:show@newarkshowground.com) with the subject header 'NCS Bee Poem' or send to: FAO Show Newark Showground, Lincoln Road, Newark, Nottingham, NG24 2NY (Only one entry per person.) Closing date is 31 March 2026. Entries may be posted on our social media channels.



Call: 01636 705796  
Email: [show@newarkshowground.com](mailto:show@newarkshowground.com)

For more information scan here:



## Become a Member today and enjoy a host of benefits

Whether you're an industry professional, a rural family or a young farmer eager to sow the seeds of your future, we welcome you to embrace the future of farming together with us.

Join us and become a member.  
[newarkandnotts.com/become-a-member](http://newarkandnotts.com/become-a-member)

Proud organiser of:



### VIP Show Access

Enjoy free entry and exclusive access to the Members' Pavilion & Marquee, with prime views of the Main Ring at Nottinghamshire County Show. Plus VIP access to other Society shows.



### Private Event Perks

Enjoy preferential rates for hiring rooms at the Showground!



### Two-for-One Deals

Enjoy 2-for-1 tickets on select events like IACF!



### Christmas Pre-Sale

Get priority access to Newark Showground's Christmas Party bookings!



# COMPETITION:

CLOSING DATE:  
31 MARCH 2026

## Design a 1st-place Nottinghamshire County Show rosette

Use the template to design a 1st-place Nottinghamshire County Show rosette. The winning entry will win a family ticket to the Nottinghamshire County Show on 9 May at Newark Showground. Please use this outline.

*Good luck!*

*Tip: We can match your design more accurately, use bold block colours for the ribbon*

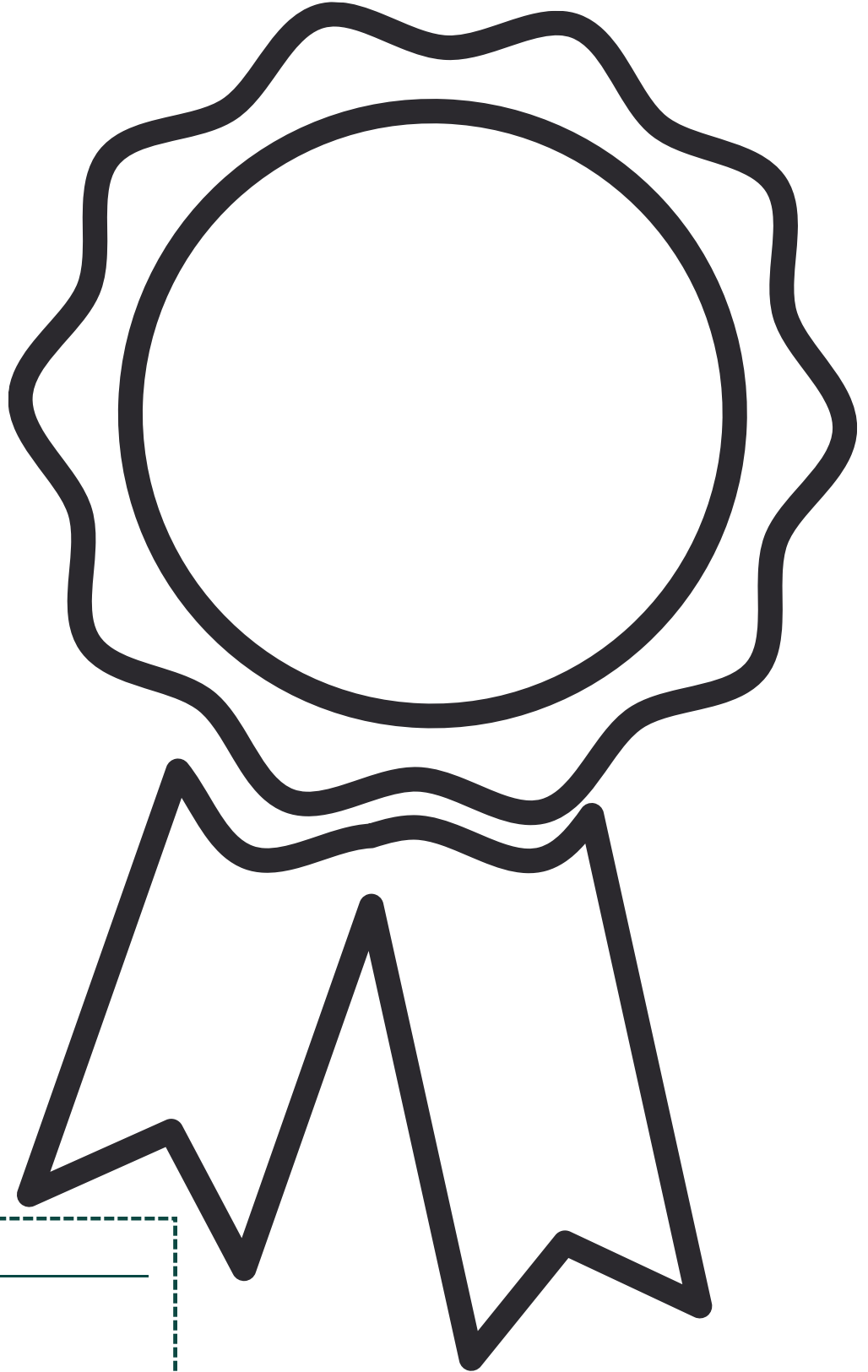

Name: \_\_\_\_\_

Age: \_\_\_\_\_

School: \_\_\_\_\_

Parent/Guardian signature \_\_\_\_\_

Contact no/email: \_\_\_\_\_

A panel of judges will pick the winning rosette design. Please email your entry to [show@newarkshowground.com](mailto:show@newarkshowground.com) with the subject header 'NCS Rosette KS2' or send to: FAO Show [Newark Showground, Lincoln Road, Newark, Nottingham, NG24 2NY](https://www.newarkshowground.com) (Only one entry per person.) Closing date is 31 March 2026. Designs may be posted on our social media channels.

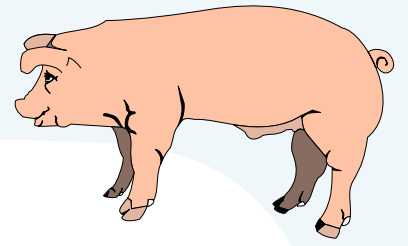

# KS3

# 11-14yrs

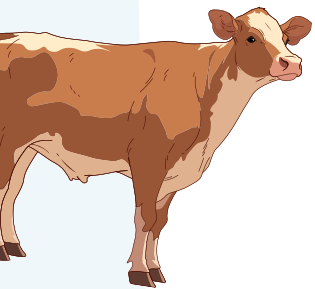



KS3:  
11-14yrs

CLOSING DATE:  
31 MARCH 2026

# COMPETITION:

Design a Label for your  
Company's Honey Jar

Bees play a vital role in farming and food production by pollinating crops, helping farmers grow food and giving us delicious honey.

Your challenge is to design a label for a jar of Nottinghamshire Honey that celebrates bees, farming and the countryside.

Your Label Should:

- Include a name for your honey and company - Try and make it Nottinghamshire related.
- Include a logo for your company
- Feature a drawing or design that reflects bees, a hive, flowers etc.
- Add a slogan or tagline – something catchy.
- Be bright and eye-catching, like a real product label you'd see on a market stall or shop shelf.

You can use the label template below or create your own, or design a digitally/animated one if you prefer. The winning entry will receive a family ticket to the Nottinghamshire County Show on 9 May at Newark Showground.



Name: \_\_\_\_\_ Age: \_\_\_\_\_ School: \_\_\_\_\_  
Parent/Guardian signature: \_\_\_\_\_ Contact no/email: \_\_\_\_\_

A panel of judges will pick the winning honey jar. Please email your entry to [show@newarkshowground.com](mailto:show@newarkshowground.com) with the subject header 'NCS Honey Jar' or send to: FAO Show Newark Showground, Lincoln Road, Newark, Nottingham, NG24 2NY (Only one entry per person). Closing date is 31 March 2026. Entries may be posted on our social media channels.

KS3:  
11-14yrs

# COMPETITION: Take your best photo of 'Farming in a frame'!

CLOSING DATE:  
31 MARCH 2026

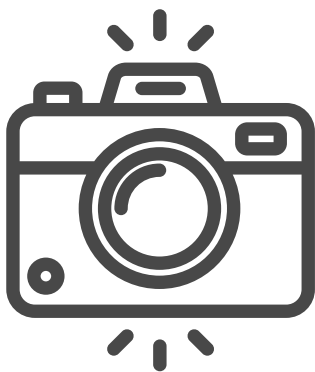

We want to see your best "Farming in a Frame" photo!

Capture anything that celebrates farming — from farmyard animals and rolling crops to hardworking machinery or even a windowsill planting. Big or small, traditional or modern, we want to see it all.

Show us what farming means to you and capture the true essence of Nottinghamshire's farming landscape. Submit your photo today!

The winning entry will receive a family ticket to the Nottinghamshire County Show, taking place on 9 May at Newark Showground.

A panel of judges will pick the winning photo. Please email your entry to [show@newarkshowground.com](mailto:show@newarkshowground.com) with the subject header 'NCS Photography KS3' or send to: FAO Show Newark Showground, Lincoln Road, Newark, Nottingham, NG24 2NY (Only one entry per person). Please ensure to include your name, age, school, as well as a parent/guardian contact number or e-mail. Closing date is 31 March 2026. Entries may be posted on our social media channels.



Call: 01636 705796  
Email: [show@newarkshowground.com](mailto:show@newarkshowground.com)

For more information scan here:



## Become a Member today and enjoy a host of benefits

Whether you're an industry professional, a rural family or a young farmer eager to sow the seeds of your future, we welcome you to embrace the future of farming together with us.

Join us and become a member.  
[newarkandnotts.com/become-a-member](http://newarkandnotts.com/become-a-member)

Proud organiser of:



- VIP Show Access**  
Enjoy free entry and exclusive access to the Members' Pavilion & Marquee, with prime views of the Main Ring at Nottinghamshire County Show. Plus VIP access to other Society shows.
- Private Event Perks**  
Enjoy preferential rates for hiring rooms at the Showground!
- Two-for-One Deals**  
Enjoy 2-for-1 tickets on select events like IACF!
- Christmas Pre-Sale**  
Get priority access to Newark Showground's Christmas Party bookings!



# COMPETITION: Take your best photo of Nottinghamshire's Countryside!

CLOSING DATE:  
31 MARCH 2026



This year we are running a photography competition for amateur photographers, the theme being 'Nottinghamshire's Countryside Captured'. Share your most stunning shots that showcase the beauty of Nottingham's countryside, whether it's the wonderful wildlife, a special sunset or anything in between!

Capture the essence of Nottinghamshire's natural beauty. Submit your photo today!

MAJOR  
PRIZE TO BE  
WON!

The winning entry will win a year's membership to the Newark & Notts Agricultural Society, which includes VIP access to the Nottinghamshire County Show on 9 May 2026!

A panel of judges will pick the winning photo. Please email your photo entry to [show@newarkshowground.com](mailto:show@newarkshowground.com) with the subject header 'NCS Photography Adult' or send to: FAO Show [Newark Showground, Lincoln Road, Newark, Nottingham, NG24 2NY](#) (Only one entry per person.) Please include your name, contact number & email. Closing date is 31 March 2026. Entries may be posted on our social media channels.

## TEST YOUR KNOWLEDGE:

1. What number show will the Nottinghamshire County Show be in 2026?

2. What 3 things is the Newark & Notts Agricultural Society dedicated to do?

3. How many straw bales were at last years show?

4. How many rosettes were awarded at last years show?

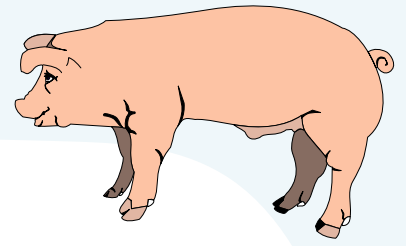

# PRIZES

## KS1 Individual Prizes for each of the competitions:

### White Post Farm: Family ticket, 2 adults and 2 children

Friend to the county show and regular exhibitors, this family-friendly attraction located in Farnfield, Nottinghamshire offers a wide range of activities for visitors of all ages. The farm covers around 25 acres and is home to over 3,000 animals, including classic farm animals, rare-breeds, and exotic animals like Armadillos and Crocodiles. Visitors can enjoy various activities such as feeding animals, tractor rides, and spending time in the outdoor and indoor play areas.

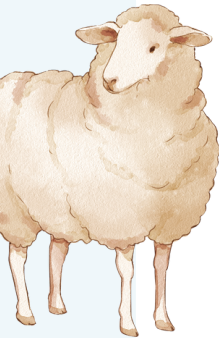

## School with most KS1 Entries Prize:

### KS1 School Trip to Notts Outdoors (Max 90 children)

Bestwood Environmental Education Centre | Notts Outdoors  
or  
Perlethorpe | Notts Outdoors

### Animal Homes

What is a habitat? Why does a fox choose to live in the woodland? What does a badgers footprint look like and how can we identify animals from their footprints? All these questions and more are answered in this exciting exploration of "Animal Homes". The students will use teamwork, communication and problem solving to understand how different animals survive and why they choose to live in the woodland habitat.

Construct homes for Mr Badger, Miss Squirrel and their woodland friends based around the observations students have made. What's more, students will get the opportunity to transform into a badger to see whether our woodland habitat will give them a full tummy in our 'Badger's Breakfast' activity!

or

### Our Planet our problem

What would an alien think of our world?

Let's take a step back from the everyday to see what humans and our way of life are doing to the world through storytelling and roleplay. Your class will get to learn about how far our food comes from around the world. What's more, see firsthand what happens to our rubbish in our small landfill site and the importance of recycling in an immersive way.

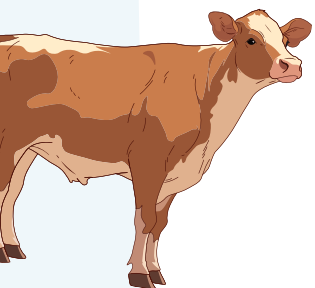

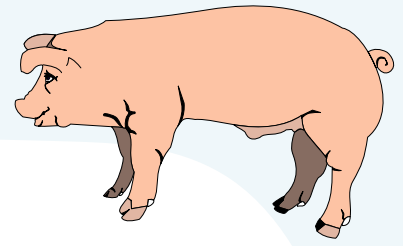

# PRIZES

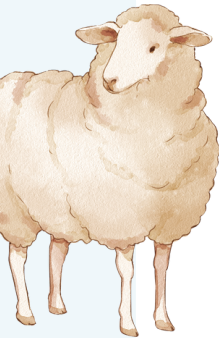

## KS2 & 3 Individual Prizes for each of the competitions:



### **Notts Adventures: £100 Voucher (2 Adults, 2 Children)**

Adventures await at Mill Waters, Kirkby in Ashfield with fun activities for all ages.

Experience high-flying excitement on the shore of King's Mill Reservoir. Take on a high ropes course with High Trek Plus. Bounce around the Net Park. Brace yourself for the thrill of the 100m Zip Line Experience or take on The Drop into an airbag. Venture out onto the reservoir with new water-based activities including pedalos, kayaks and stand-up paddleboards. Great for all skill levels!

Enjoy unforgettable adventures in the heart of nature.

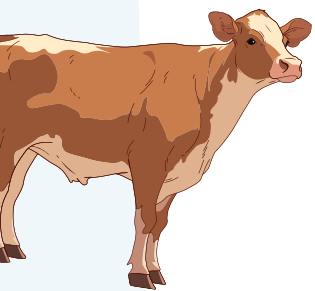

## Schools with most KS2 & KS3 Entries Prize:

### **Notts Outdoors: Bring a Climbing Wall to your School**

Win an unforgettable prize with a climbing wall brought straight to your school for the day! Students will experience an exciting, confidence-boosting challenge that promotes physical activity, teamwork, and perseverance. A truly memorable reward that inspires and motivates pupils.



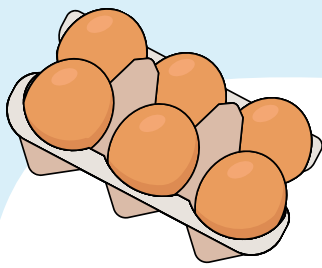

# MAKE, BAKE & GROW

AT THE NOTTINGHAMSHIRE COUNTY SHOW

**Are you a budding baker, preserve maker or gardener? We've got something for you!**

**Whether you're a beginner or more experienced, these competitions are open to everyone - Including children's classes.**

**ENTER NOW**

**TEST YOUR SKILLS & ENTER NOW:  
[nottinghamshirecountyshow.com](http://nottinghamshirecountyshow.com)**

**ENTRIES CLOSE: 15 APRIL 2026**

 **Newark & Notts  
Agricultural Society**

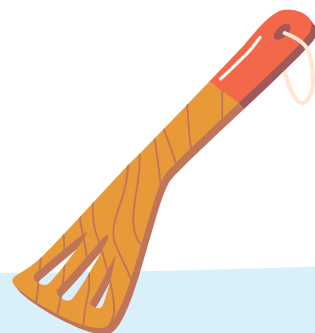
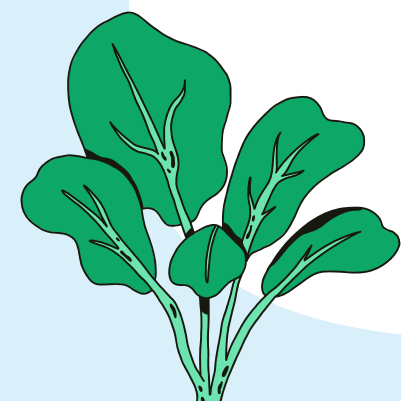
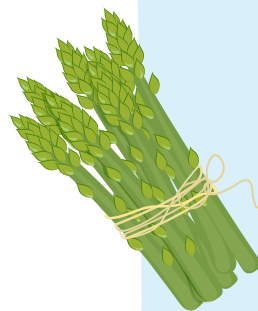
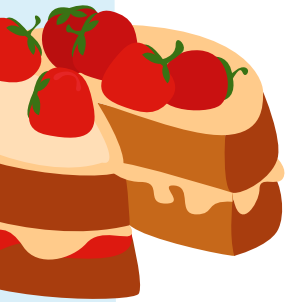



**We hope you can join us on 9 May 2026 at Newark Showground and experience the best of farming & rural life from the county!**

[nottinghamshirecountyshow.com](http://nottinghamshirecountyshow.com)



**Did you know that the Newark & Notts Agricultural Society organise two other shows:**

**The Newark Vintage Tractor & Heritage Show -  
7 & 8 November 2026**

**The Midlands Machinery Show**

**For more information about the Society and our shows, please visit:**

[newarkandnotts.com](http://newarkandnotts.com)

