

RISING TO THE CHALLENGE

supporting independence,
building resilience

Budget Survey

17 November
to 2 January



Have your say on how your
council budget is spent

nottinghamshire.gov.uk/budgetsurvey



State of the County/Key Facts and Figures

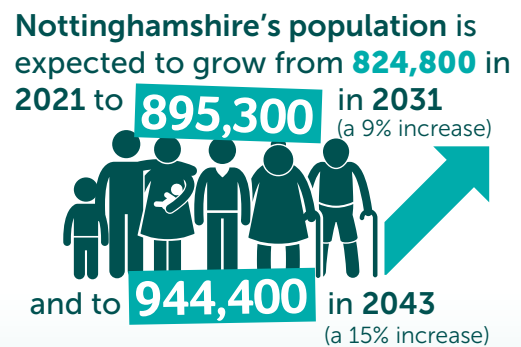
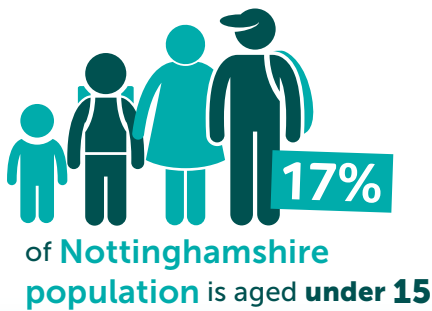
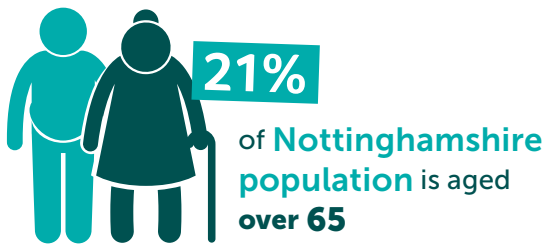

What Nottinghamshire County Council does

We want to create a healthy, prosperous and greener future for everyone who lives and works in Nottinghamshire. The building blocks for this include healthy early years, education, employment and transport, as well as access to services for people needing more specialist support.

As part of this the county council provides a huge range of services. This includes providing essential care and support for vulnerable older people. This is where the vast majority of the council's budget is spent. The council also provides help, protection and care for hundreds of children and young people through a wide range of services such as children's centres, youth services and children's social care. We help people with learning disabilities into education and work. We support people out of hospital to get back onto their feet.

We also maintain thousands of miles of roads and pavements, commission major road projects and play a big role in planning public transport. We're also a lead agency for flood prevention.

We run Trading Standards, protecting consumers and supporting businesses across Nottinghamshire. We fund partners to run our libraries and cultural services, as well as some of the best country parks and visitor attractions in the County.

We officiate thousands of weddings as part of the important role we play in registrations. We support the school admissions process. We also fund and commission new schools. We attract inward investment into the county, supporting better Broadband and we work with partners to pave the way for investment to support businesses, jobs and housing.

We work with communities to strengthen the building blocks for good health, helping to give children the best start, supporting people wanting to make healthy changes relating to alcohol, drugs, tobacco, nutrition and exercise, and giving particular attention to people living with the harmful impacts of homelessness and domestic violence.

Each year we have a legal duty to balance our budget and just like the people in Nottinghamshire, we're also feeling the pressures that are driving up the cost of living such as record inflation and energy costs. We also have additional demands on our services, including an increase in complex and specialist health care needs and a national shortage of social care staff.

How we are rising to the challenge

The scale of the financial challenge facing the Council next year is currently estimated at £34.8 million. This estimated funding gap rises to £73.8 million when looking at this over the next 3 years.

As a council we have a proven track record in balancing our budgets and saving money. We've delivered £300m worth of savings over the last 10 years just through transforming services and continue to do all we can to mitigate and reduce pressures on our budget. We've introduced life changing 'prevention' services that also help to reduce demand for expensive care. Around 90 per cent of people over 65 who have used our services that help them become independent after leaving hospital are still living in their own home after three months. This reduces their reliance on urgent and expensive care and helps them live better lives.

We are working to keep children safe at home wherever possible and to get more children who need specialist care into long-term family-based placements, including foster families and kinship care. Family-based placements improve children's life chances and cost the council less.

Investing in our highways also helps us to boost the economy and deliver better value to the taxpayer. For example, we build major new roads and junctions that will support people and businesses. We're also changing the way we maintain our 2,500 miles of roads to reduce costs and improve our service.

We want you to tell us what matters to you.

How we spend our annual revenue budget

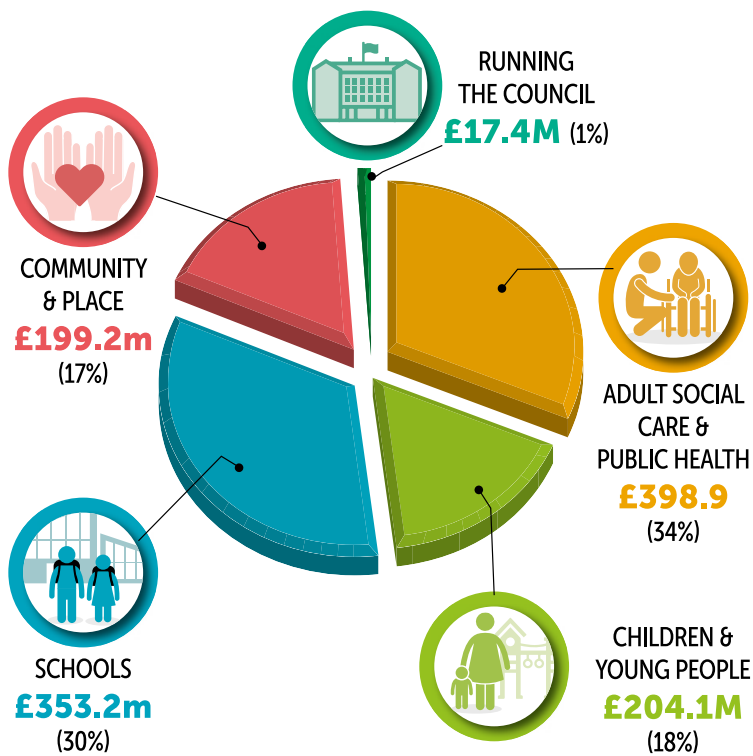

The council spends most of its money on Adult Social Care and Public Health (£398.9m), followed by schools (£353.2m).

Community and place services are allocated £199.2m, with services for children and young people allocated a similar amount of money (£204.1m). £17.4m (roughly 1 per cent of money) is allocated to the running of the Council.

How the council is funded

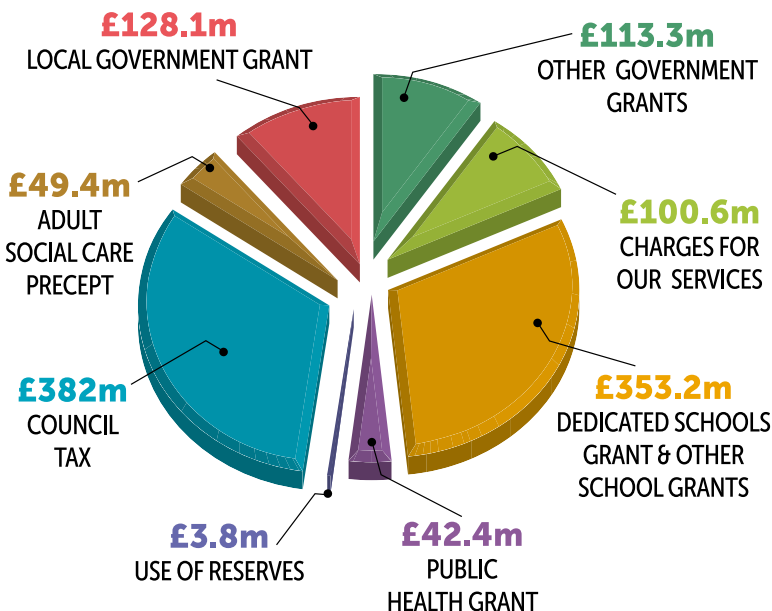

The council's biggest source of funding is from Council Tax at £382m. The next biggest is from the Dedicated Schools Grant and other school grants at £353.2m.

The Local Government Grant makes up £128.1m with other Government grants making up £113.3m. Charges for services amount to £100.6m. The Public Health Grant has brought in £42.4m, whilst the Adult Social Care Precept brought in £49.4m.

When setting Council Tax we need to consider these issues:

- More and more people in Nottinghamshire are needing help from the council, and the cost of these services goes up every year.
- One option to fund these increases is to raise Council Tax. If Council Tax is increased by 1.99 per cent from April 2023, this would raise an additional £8m a year, which would result in an estimated increase of 60 pence a week for a Band D property.
- The council would still need to make some savings, but this would support us in balancing the budget.

Adult Social Care Levy

- The Adult Social Care Levy is a charge that is included in your Council Tax bill.
- This money is set aside to pay for things like caring for people at home and helping people with a disability.
- The Government introduced the Adult Social Care Levy to help Councils pay for the increasing cost of these services.
- Councils are allowed to increase the Adult Social Care Levy part of their Council Tax bills, as long as the money is only spent on adults and older people who need the most care.
- If 1 per cent was added to the Adult Social Care Levy on Council Tax bills, this would generate just over £4.3 million extra income to spend on adult social care in Nottinghamshire. Just as with Council Tax, this would help pay for the increase in costs to the services provided to adults and older people who need the council's care.

Feedback regarding the results of this consultation will be available on our website in spring 2023.

Have your say

As we look to set our budget for 2023/24 we are asking people to complete a survey about what they think our priorities should be.

The easiest way to complete the survey is online at:
www.nottinghamshire.gov.uk/budgetsurvey

- Complete this printed copy and hand it in at the council building where you picked it up or send it to the freepost address shown on the back.
- Call us on **0300 500 80 80** to complete the survey over the phone.
- If you are deaf or hard of hearing, you can use the text relay service by dialling **18001 0115 9774050** from your textphone or the Relay UK app.
- Or, download the SignVideo app to communicate with us in British Sign Language via an interpreter. Visit **nottinghamshire.gov.uk/contact-us** for more information.

LIVING IN NOTTINGHAMSHIRE

The following questions are designed to help the Council understand residents' feelings about living in Nottinghamshire and how the council supports people.

01 Overall, how satisfied or dissatisfied are you with your local area as a place to live?

- | | | |
|--|--|---|
| <input type="checkbox"/> Very satisfied | <input type="checkbox"/> Fairly satisfied | <input type="checkbox"/> Neither satisfied nor dissatisfied |
| <input type="checkbox"/> Fairly dissatisfied | <input type="checkbox"/> Very dissatisfied | <input type="checkbox"/> Don't know |

02 Overall, how satisfied or dissatisfied are you with the way Nottinghamshire County Council runs things?

- | | | |
|--|--|---|
| <input type="checkbox"/> Very satisfied | <input type="checkbox"/> Fairly satisfied | <input type="checkbox"/> Neither satisfied nor dissatisfied |
| <input type="checkbox"/> Fairly dissatisfied | <input type="checkbox"/> Very dissatisfied | <input type="checkbox"/> Don't know |

03 To what extent do you agree or disagree that you can influence decisions affecting your local area?

- | | | |
|--|--|---|
| <input type="checkbox"/> Very satisfied | <input type="checkbox"/> Fairly satisfied | <input type="checkbox"/> Neither satisfied nor dissatisfied |
| <input type="checkbox"/> Fairly dissatisfied | <input type="checkbox"/> Very dissatisfied | <input type="checkbox"/> Don't know |

Budget priorities

We know that people are facing pressures on their household finances.

Demand on our services for older people, people with disabilities and for vulnerable children are increasing. Government grants have reduced whilst inflation, and the challenges in meeting the National Living Wage, mean our services are more expensive than ever to deliver. As we look to set our budget for 2023, we want you to tell us which services are important to you. This will help us to understand what we should prioritise and where there are the potential opportunities to make savings.

04 To what extent do you and your family access the following Nottinghamshire County Council services

- care and support for vulnerable adults and older people (this includes services such as residential placements, day care, respite care, homecare, supported housing)

- | | | | | |
|-------------------------------------|---------------------------------------|---------------------------------|--------------------------------|-------------------------------------|
| <input type="checkbox"/> Frequently | <input type="checkbox"/> Occasionally | <input type="checkbox"/> Rarely | <input type="checkbox"/> Never | <input type="checkbox"/> Don't Know |
|-------------------------------------|---------------------------------------|---------------------------------|--------------------------------|-------------------------------------|

- services to keep children safe (including fostering, adoption, safeguarding and child protection, residential care, short breaks)

Frequently Occasionally Rarely Never Don't Know

- support for families (including children centres, youth services, early years and childcare services)

Frequently Occasionally Rarely Never Don't Know

- protecting and improving health (including helping to give children the best start, supporting people wanting to make healthy changes related to alcohol, drugs, tobacco, nutrition and exercise, mental wellbeing and suicide prevention, and giving particular attention to people living with the harmful impacts of homelessness and domestic violence)

Frequently Occasionally Rarely Never Don't Know

- community and public transport (including Planning and improvements, highway maintenance, bus travel including schools)

Frequently Occasionally Rarely Never Don't Know

- environmental services (waste and recycling, flooding & climate change)

Frequently Occasionally Rarely Never Don't Know

- economic development and regeneration (including employment and skills, broadband, tourism)

Frequently Occasionally Rarely Never Don't Know

- recreational and cultural services (including library services, museums, arts, trails & country parks)

Frequently Occasionally Rarely Never Don't Know

- services for schools (including school admissions)

Frequently Occasionally Rarely Never Don't Know

05

Please rank the three Nottinghamshire County Council services in order according to the services that benefit you and your community the most - with 1 being the highest priority and 3 being lowest priority to you. Please do not select more than 3 services.

- | | |
|--|--|
| <input type="checkbox"/> care and support for vulnerable adults and older people (this includes services such as residential placements, day care, respite care, homecare, supported housing) | <input type="checkbox"/> community and public transport (including Planning and improvements, highway maintenance, bus travel including schools) |
| <input type="checkbox"/> services to keep children safe (including fostering, adoption, safeguarding and child protection, residential care, short breaks) | <input type="checkbox"/> environmental services (waste and recycling, flooding & climate change) |
| <input type="checkbox"/> support for families (including children centres, youth services, early years and childcare services) | <input type="checkbox"/> economic development and regeneration (including employment and skills, broadband, tourism) |
| <input type="checkbox"/> protecting and improving health (including helping to give children the best start, supporting people wanting to make healthy changes related to alcohol, drugs, tobacco, nutrition and exercise, mental wellbeing and suicide prevention, and giving particular attention to people living with the harmful impacts of homelessness and domestic violence) | <input type="checkbox"/> recreational and cultural services (including library services, museums, arts, trails & country parks) |
| | <input type="checkbox"/> services for schools (including school admissions) |

06

In February 2023, Full Council will consider what the Council Tax Rate will be from April 2023. If Council Tax is increased by 1.99 per cent this would raise an additional £8m a year, which would result in an estimated increase of 60 pence a week for a Band D property.

By raising Council Tax, the Council may not be required to make as many reductions to some of the services listed in the questions above. Based on this information, would you support a 1.99 per cent increase in Council Tax?

- Yes No don't know



To what extent do you agree or disagree that the Council should reduce spend in the following services to help meet the financial challenge?

- care and support for vulnerable adults and older people (this includes services such as residential placements, day care, respite care, homecare, supported housing)

<input type="checkbox"/> Strongly agree	<input type="checkbox"/> Agree	<input type="checkbox"/> Neither agree nor disagree
<input type="checkbox"/> Disagree	<input type="checkbox"/> Strongly disagree	<input type="checkbox"/> Don't know

- services to keep children safe (including fostering, adoption, safeguarding and child protection, residential care, short breaks)

<input type="checkbox"/> Strongly agree	<input type="checkbox"/> Agree	<input type="checkbox"/> Neither agree nor disagree
<input type="checkbox"/> Disagree	<input type="checkbox"/> Strongly disagree	<input type="checkbox"/> Don't know

- support for families (including children centres, youth services, early years and childcare services)

<input type="checkbox"/> Strongly agree	<input type="checkbox"/> Agree	<input type="checkbox"/> Neither agree nor disagree
<input type="checkbox"/> Disagree	<input type="checkbox"/> Strongly disagree	<input type="checkbox"/> Don't know

- protecting and improving health (including helping to give children the best start, supporting people wanting to make healthy changes related to alcohol, drugs, tobacco, nutrition and exercise, mental wellbeing and suicide prevention, and giving particular attention to people living with the harmful impacts of homelessness and domestic violence)

<input type="checkbox"/> Strongly agree	<input type="checkbox"/> Agree	<input type="checkbox"/> Neither agree nor disagree
<input type="checkbox"/> Disagree	<input type="checkbox"/> Strongly disagree	<input type="checkbox"/> Don't know

- community and public transport (including Planning and improvements, highway maintenance, bus travel including schools)

<input type="checkbox"/> Strongly agree	<input type="checkbox"/> Agree	<input type="checkbox"/> Neither agree nor disagree
<input type="checkbox"/> Disagree	<input type="checkbox"/> Strongly disagree	<input type="checkbox"/> Don't know

- environmental services (including waste and recycling, flooding & climate change)

<input type="checkbox"/> Strongly agree	<input type="checkbox"/> Agree	<input type="checkbox"/> Neither agree nor disagree
<input type="checkbox"/> Disagree	<input type="checkbox"/> Strongly disagree	<input type="checkbox"/> Don't know

- economic development and regeneration (including employment and skills, broadband, tourism)

<input type="checkbox"/> Strongly agree	<input type="checkbox"/> Agree	<input type="checkbox"/> Neither agree nor disagree
<input type="checkbox"/> Disagree	<input type="checkbox"/> Strongly disagree	<input type="checkbox"/> Don't know

ABOUT YOU

The Council and partners are committed to ensuring that all of its services are delivered fairly and in compliance with its public sector duties within the Equality Act 2010. The questions in this section are voluntary but the more information you provide, then the more we can learn about customers' views of our services.

WHAT IS YOUR AGE? TICK ONE BOX ONLY

<input type="checkbox"/> Under 18	<input type="checkbox"/> 35-44	<input type="checkbox"/> 65-74
<input type="checkbox"/> 18-24	<input type="checkbox"/> 45-54	<input type="checkbox"/> 75+
<input type="checkbox"/> 25-34	<input type="checkbox"/> 55-64	<input type="checkbox"/> Prefer not to say

WHAT IS YOUR GENDER? TICK ONE BOX ONLY

<input type="checkbox"/> Male	<input type="checkbox"/> Female
<input type="checkbox"/> Prefer not to say	
<input type="checkbox"/> Prefer to self-describe (specify)	
<input type="text"/>	

WHAT IS YOUR ETHNIC ORIGIN? TICK ONE BOX ONLY

<input type="checkbox"/> White - English/Welsh/Scottish/ Northern Irish/British	<input type="checkbox"/> Asian/Asian British - Chinese
<input type="checkbox"/> White - Irish	<input type="checkbox"/> Asian/Asian British - Any other Asian background (please state)
<input type="checkbox"/> White - Gypsy or Traveller	<input type="checkbox"/> Black/Black British
<input type="checkbox"/> White - any other background (please state)	<input type="checkbox"/> Black/Black British - African
<input type="checkbox"/> Mixed - Black Caribbean & White	<input type="checkbox"/> Black/Black British - Caribbean
<input type="checkbox"/> Mixed - Black African & White	<input type="checkbox"/> Black/Black British - Any other Black, background (please state)
<input type="checkbox"/> Mixed - Asian & White	<input type="checkbox"/> Arab
<input type="checkbox"/> Mixed - any other mixed background (please state)	<input type="checkbox"/> Any other ethnic group (please state)
<input type="checkbox"/> Asian/Asian British - Indian	<input type="checkbox"/> Prefer not to say
<input type="checkbox"/> Asian/Asian British - Pakistani	
<input type="checkbox"/> Asian/Asian British - Bangladeshi	

DO YOU HAVE A LONG-TERM HEALTH NEED OR DISABILITY?

TICK ONE BOX ONLY

<input type="checkbox"/> Yes	<input type="checkbox"/> No	<input type="checkbox"/> Prefer not to say
------------------------------	-----------------------------	--

PLEASE SPECIFY WHAT ACCESS NEEDS YOU HAVE

- | | | | |
|--|--|--|----------------------------------|
| <input type="checkbox"/> Mobility | <input type="checkbox"/> Vision | <input type="checkbox"/> Mental Health | <input type="checkbox"/> Hearing |
| <input type="checkbox"/> Learning | <input type="checkbox"/> Communication | <input type="checkbox"/> Other (specify) | |
| <input type="checkbox"/> Prefer not to say | | | |
-

WHAT IS YOUR CURRENT EMPLOYMENT STATUS? TICK ONE BOX ONLY

- | | |
|--|--|
| <input type="checkbox"/> Employed in full-time job (30 hours plus per week) | <input type="checkbox"/> Unemployed and not currently seeking work |
| <input type="checkbox"/> Employed in part-time job (under 30 hours per week) | <input type="checkbox"/> Unemployed and seeking work |
| <input type="checkbox"/> Self employed - full-time | <input type="checkbox"/> Unemployed and unable to work |
| <input type="checkbox"/> Self employed - part-time | <input type="checkbox"/> Long-term sick or disabled |
| <input type="checkbox"/> Employed on an apprenticeship | <input type="checkbox"/> Wholly retired from work |
| <input type="checkbox"/> Full-time education or training (not working) | <input type="checkbox"/> Looking after family/home (e.g. homemaker, carer) |
| | <input type="checkbox"/> Not working - other |
| | <input type="checkbox"/> Prefer not to say |

THANK YOU FOR COMPLETING THE SURVEY.

Please hand it in at the council building where you picked it up or send it back to:

FREEPOST RTCU-CTYJ-XXKA
Notts Survey, Nottinghamshire County Council,
County Hall, Loughborough Road, West Bridgford, Nottingham NG2 7QP

Data Protection

Personal data supplied on this survey will be held electronically and will be used in accordance with the UK General Data Protection Act (2021). The information you provide will be used for statistical analysis, management, planning and the provision of services by the County Council.

For more information explaining how NCC protects and uses your information read its privacy statement by visiting nottinghamshire.gov.uk/privacy

When completed online, the survey data is hosted by Delib who are acting as data processors for this service and as such will not pass your data to any individuals or agencies. To read their privacy policy visit delib.net/legal/privacy_notice

We want to ensure we hear from all of our communities. Please contact us if you need this document in an alternative format or language.



Find out first... **emailme**

facebook.com/nottinghamshire @NottsCC

W nottinghamshire.gov.uk
E policy@nottscc.gov.uk
T 0300 500 80 80

Nottinghamshire County Council,
County Hall, Loughborough Road,
West Bridgford, Nottingham NG2 7QP