

Map Referred to in the Nottinghamshire County Council (A614 / A6097 Junctions Improvement Scheme) Compulsory Purchase Order 2022

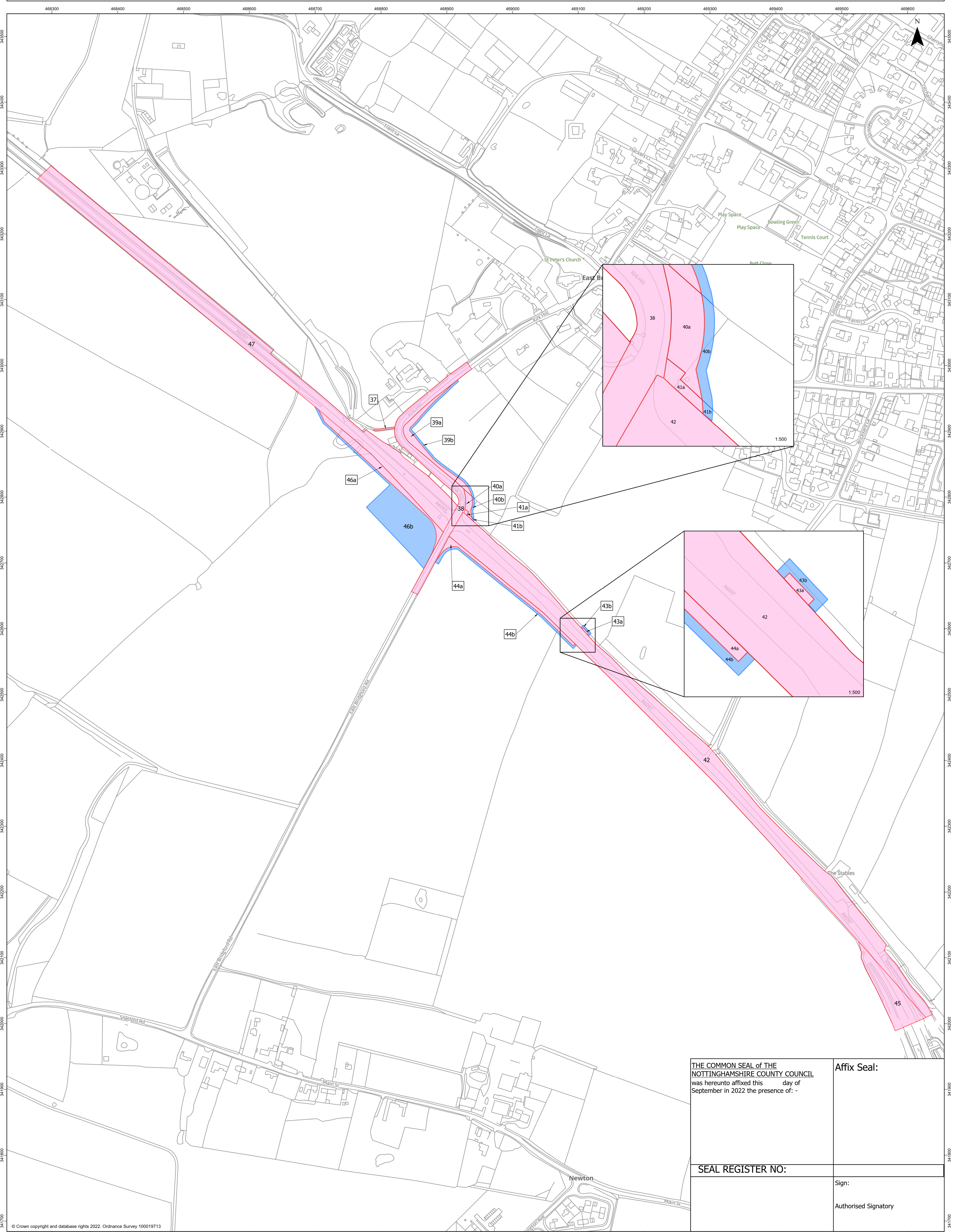

THE COMMON SEAL of THE NOTTINGHAMSHIRE COUNTY COUNCIL was hereunto affixed this _____ day of September in 2022 the presence of: -

Affix Seal:

SEAL REGISTER NO:

Sign:

Authorised Signatory

Client	Nottinghamshire County Council
Project	A614 / A6097 Junction Improvement Scheme
Project Number	533826
Title Plan	Compulsory Purchase Order Kirk Hill

LEGEND

- Land to be acquired
- Rights to be acquired

0 35 70 140 Metres

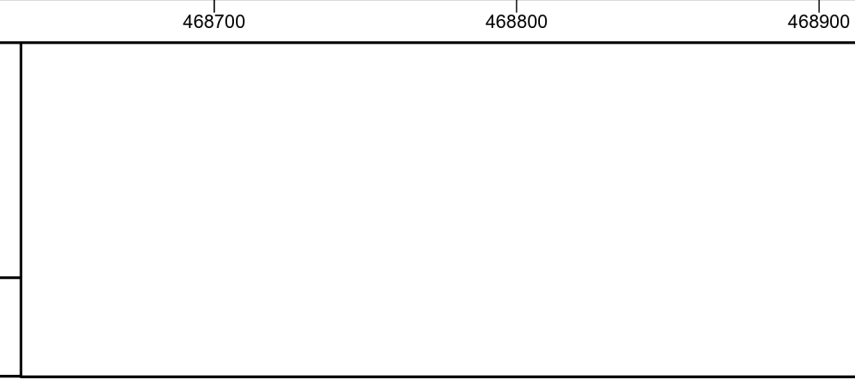

Produced by: Unit 2, Suite 2A, Star Bridgford Business Park, Kewston Road, East Bridgford, Nottinghamshire, NG13 8PZ	Delivered to: Nottinghamshire County Council Three Bridge House Fox Road Nottingham NG2 6BJ
MAP CENTRE: 468944E 342609N	
SCALE: 1:2,500	PAPER SIZE: A1
DRAWN: HH	CHECKED: MB
VERSION: 1	DATE: 26/09/2022

© Crown copyright and database rights 2022. Ordnance Survey 100019713