

| Rev. | Description | Drawn | Ch'kd | Auth | Date |
|------|-------------|-------|-------|------|------|
| | | | | | |

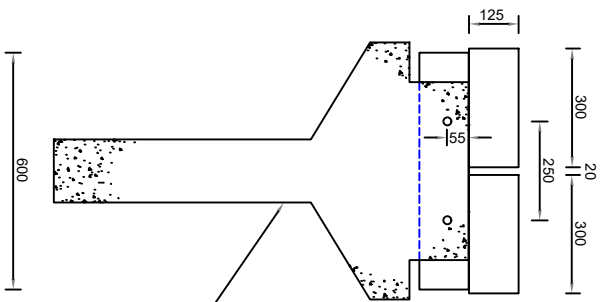

Standard 'T' section precast concrete bank seat to be located in pre-dig hole and secured in ST3 concrete. Height to be set so that timber sections 100mm above ground level

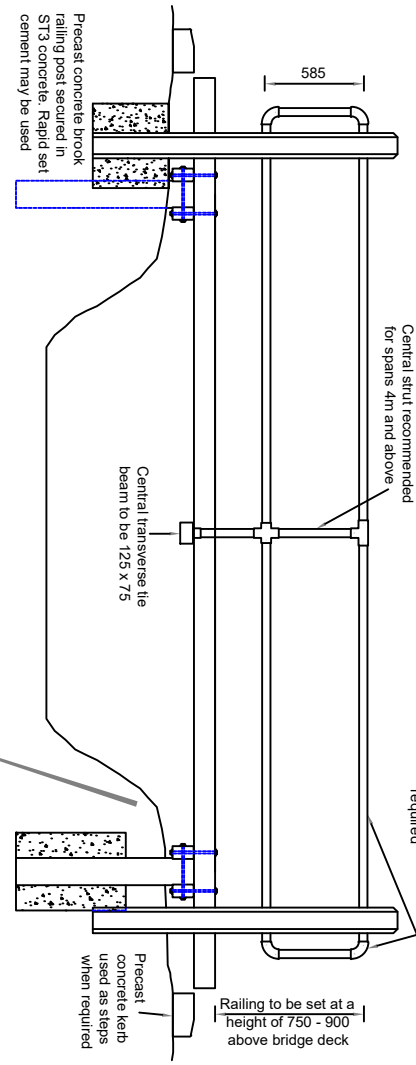
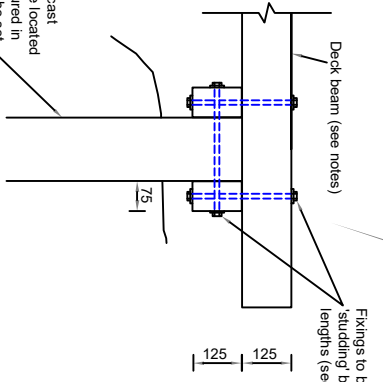

- NOTES
1. All dimensions are in millimetres unless otherwise stated.
 2. Softwood to be graded and pre-treated to meet BS 8417. All timber to have Forest Stewardship Council (FSC) Certification.
 3. Deck and web beams to be sprigged together using 12mm diameter 'studding' bolts with nuts and washers both ends, cut off to length, buried to prevent undoing and ends painted with metal paint.
 4. This is drawing for timber decks of up to 6m only. For decks over 6m see Dig No SD/FP/17A. For further details of 'T' sections see Dig No SD/FP/18. Maximum distance between 'T' section to be 4.8m.
 5. Railing only required on one side unless site conditions dictate otherwise. Railing height to be 750 - 900mm above bridge deck.
 6. Deck to be finished with 25mm mesh chicken wire nailed by 25mm staples.

via in partnership with **Nottinghamshire County Council**

www.viam.co.uk Tel 0115 804 2100

Bilsthorpe Depot, Bilsthorpe Business Park, Bilsthorpe, Nottinghamshire, NG22 8ST

| | | | | | | | | |
|---------------|-------------|--|--|--|-------|-----|--------|------------|
| Project | | Highway Construction Details | | | Drawn | JLS | Date | 18/08/2020 |
| Status | Project No. | Rights of Way | | | Ch'kd | JD | Date | 16/02/2021 |
| Drawing Title | | Upto 6m Timber Deck Foot-Bridge | | | Auth | JP | Traced | JLS |
| Drawing No. | | SD/FP/16 | | | Rev. | 0 | Scale | N.T.S @A4 |