

PLAN

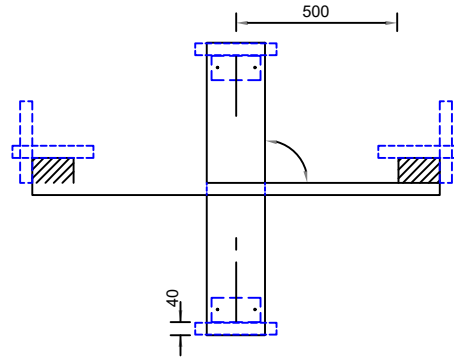

ELEVATION

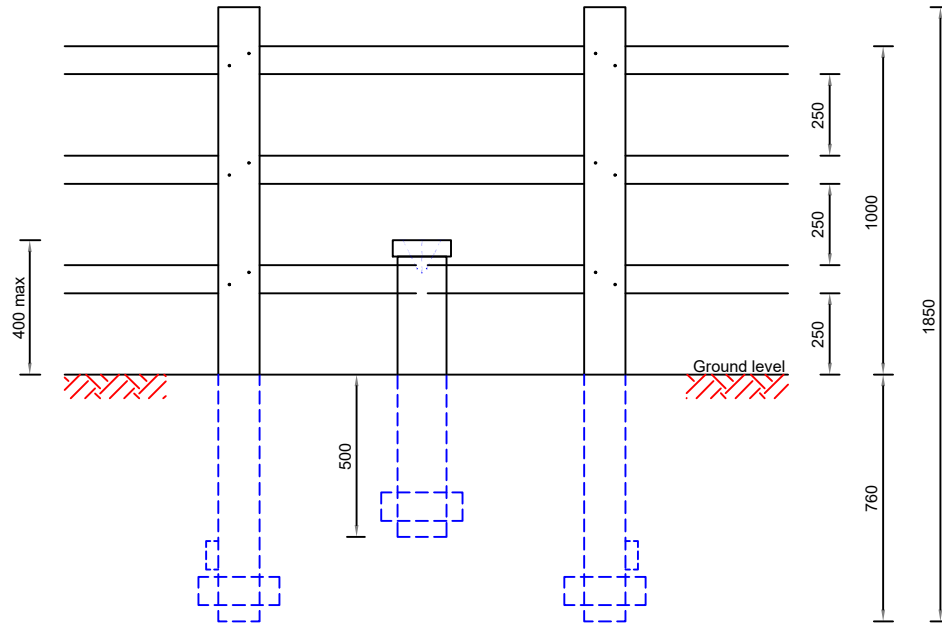

DESCRIPTION	DIMENSIONS	NO
POSTS	127 x 76 x 1850	2
RAILS	38 x 87	3
FOOTSTOOL TREAD	50 x 180 x 900	1
FOOTSTOOL UPRIGHTS	75 x 150 x 890	2

NOTES:

1. All dimensions are in millimetres unless otherwise stated.
2. Where construction of a stile has been specified, in all cases the rails should be extended into adjacent hedges or continued either side of the stile to fill gaps and make the structure stock-proof. Hand hold post to be weather cut and steps should be skew nailed to supports.
3. Where existing structures require to be made stable, posts should be excavated to a depth of approximately 300mm and blocks of rubble should be added as wedges, the soil returned and compacted. Loose timber should be nailed down and the structure made stock-proof, if necessary, by addition of timber rails.
4. Where a foot stool is specified to be constructed in a fence or stile, the dimensions and height above ground should be the same as that given in the drawing.
5. Where a stile is specified to be constructed in a barbed wire fence or wire fence, two additional posts should be used as strainer posts, to be placed at least 500mm from stile posts.
6. Attach 2 x 250 long off-cut rail pieces to the bottom of the post using four 100mm nails, to anchor it. Post to be secured with rubble and soil compacted, unless otherwise specified.

Rev.	Description	Drawn	Ch'kd	Auth	Date



in partnership with



**Nottinghamshire
County Council**

www.viaem.co.uk Tel 0115 804 2100

Bilsthorpe Depot, Bilsthorpe Business Park, Bilsthorpe,
Nottinghamshire, NG22 8ST

Project

Highway Construction Details

Project

Drawn

HR

Date

18/08/2020

Status

Project No.

Rights of Way

Ch'kd

JD

Date

16/02/2021

Drawing Title

Single Step Stile

Auth

JP

Traced

HR

Drawing No.

SD/FP/05

Rev.

0

Scale

N.T.S @A4