

Application for a Modification Order

Wildlife and Countryside Act 1981 Nottinghamshire Definitive Map and Statement

To :-

Nottinghamshire County Council
Rights Of Way Section
County Hall
West Bridgford
Nottingham NG2 7QP

I Stephen Parkhouse (on behalf of Nottinghamshire Area Ramblers),

of Sorrento, Squires Lane, Kings Clipstone, Mansfield NG21 9BP

hereby apply for an order under section 53(2) of the Wildlife and Countryside Act 1981 modifying the Nottinghamshire Definitive Map and Statement for the District of Newark and Sherwood by

2. adding a bridleway situated in the Parish of Rainworth and running from Rainworth BW4 (53.1389, -1.1272) to Rainworth BW5 (53.1380, -1.1128)

and shown on the attached map

I attach copies and list below the following documentary evidence (including statements of witnesses in support of this application).

Documents

Photographic evidence
40 User Evidence Forms

Dated 22nd June 2018

Signed

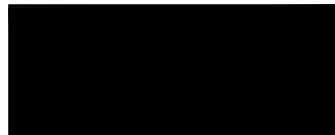







Nottinghamshire
County Council

NOT DEFINITIVE

Queries about path alignments should be made to the Definitive Map Team on 0115 9773700.

Public Rights of Way:

-  Footpath
-  Bridleway
-  Byway Open to All Traffic
-  Restricted Byway

Scale 1:10000

Produced by: e b40

Date: 08/02/2015



This map is reproduced from Ordnance Survey materials with the permission of Ordnance Survey on behalf of the Controller of Her Majesty's Stationery Office. Crown Copyright. Unauthorised reproduction is prohibited. Ordnance Survey and its logo are registered trademarks of Ordnance Survey. (08/02/15, 2015)

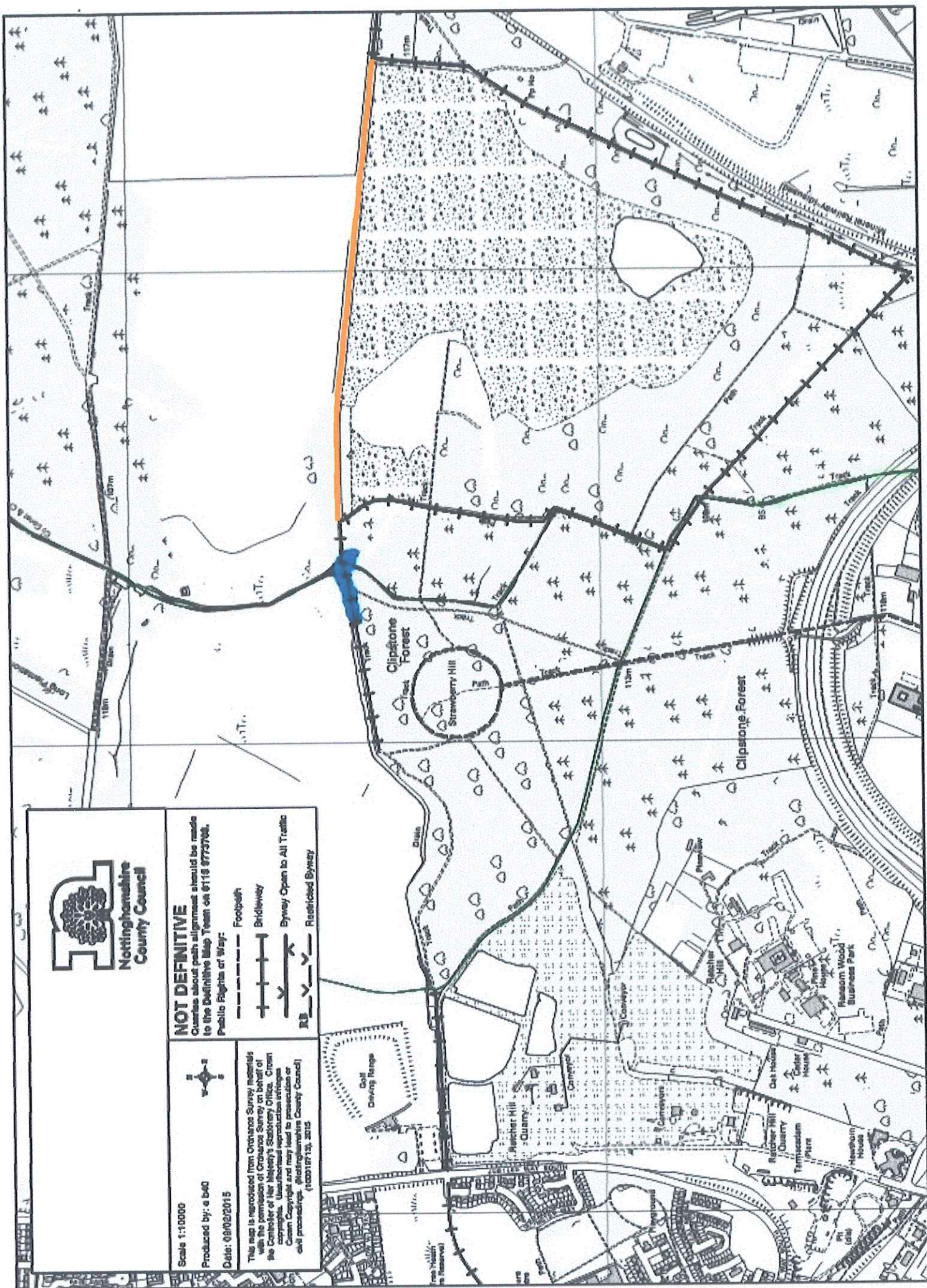

Certificate of Service of Notice of Application
for Definitive Map Modification Order

Wildlife and Countryside Act 1981
Nottinghamshire Definitive Map and Statement

To :
Nottinghamshire County Council
Rights of Way section
County Hall
West Bridgford
Nottingham
NG2 7QP



I Stephen Parkhouse on behalf of Nottinghamshire Ramblers
of Sorrento, Squires Lane, Kings Clipstone, Mansfield, Notts NG21 9BP

Hereby certify that the requirements of paragraph 2 of Schedule 14 to the Wildlife and Countryside Act 1981 have been complied with by serving a notice for a Definitive Map and Statement Modification Order on each of the Owners/Occupiers listed below, affected by the route in the **Parish of Rainworth** by adding a bridleway running from Rainworth BW4 (53.1389, -1.1272) to Rainworth BW5 (53.1380, -1.1128)

Name

Address

Harworth Estates (Harworth Group)
Advantage House
Poplar Way
Rotherham
S60 5TR

Date 22nd June 2018

Signed

