

(2) (B)

NOTTINGHAMSHIRE COUNTY COUNCIL

STATUTORY DECLARATION

SECTION 31 (6) OF THE HIGHWAYS ACT 1980

I Stanley Smith DO SOLEMNLY AND SINCERELY DECLARE as follows:
[Full Name]

1. I am and have been since 18 October 1995 the owner of the land known as Land at Winterbank,
[day, month, year] Huthwaite
more particularly delineated on the plan accompanying this declaration
[name of farm, etc]
and thereon edged red.

2. On the 17 day of Sept. 1996 I Stanley Smith deposited with
[month][year] [Full Name]
Nottinghamshire County Council, being the appropriate Council, a statement accompanied by
a plan delineating my property by red edging which stated that ~~*the ways coloured orange on
the said plan and on the plan accompanying this declaration are definitive or dedicated
BYWAYS OPEN TO ALL TRAFFIC (B.O.A.T.s) *the ways indicated by brown dashes on the
said plan and on the plan accompanying this declaration are definitive ROADS USED AS
PUBLIC PATHS (R.U.P.P.s) *the ways coloured green on the said plan and on the plan
accompanying this declaration are definitive or dedicated as BRIDLEWAYS] *the ways
coloured purple on the said plan and on the plan accompanying this declaration are definitive
or dedicated FOOTPATHS] *There are no definitive or dedicated Rights of Way over my
property.]~~

3. With reference to 2 above, I Stanley Smith confirm that there are no additional public
[Full name]
ways over the land edged red on the Plan and in the Statement dated 16.9.96
[day, month, year]
(other than those definitive routes coloured yellow and those dedicated routes coloured by
yellow dashes and marked *(byway) *(bridleway) *(footpath) on the Plan accompanying this
Declaration).

* Delete as appropriate.

AND I MAKE this solemn declaration of the 18 day of September 1996 conscientiously
[Month, Year]
believing it to be true and by virtue of the Statutory Declarations Act 1835.

Declared at [address] 5 Alexandra
St Eastwood Nottingham

[signature of landowner]

Before me

[Signature]
[Commissioner of Oaths or a Justice of the Peace or Solicitor]

ED and Ward Bay

FOR IDENTIFICATION ONLY
Reproduced from the
Ordnance Survey
map with the permission of the
Controller of Her Majesty's
Stationery Office.
© Crown copyright

SHULDHAM CALVERLEY
32-34 Market Place
Bolsover
Derbys S44 6PN
Licence No 761 826 (ES)

370
1

7223
29-1
74
Common Road
Farm

This is the exhibit referred to
in the Statutory Declaration
of Stanley Smith declared
before me this 18th September
1996.

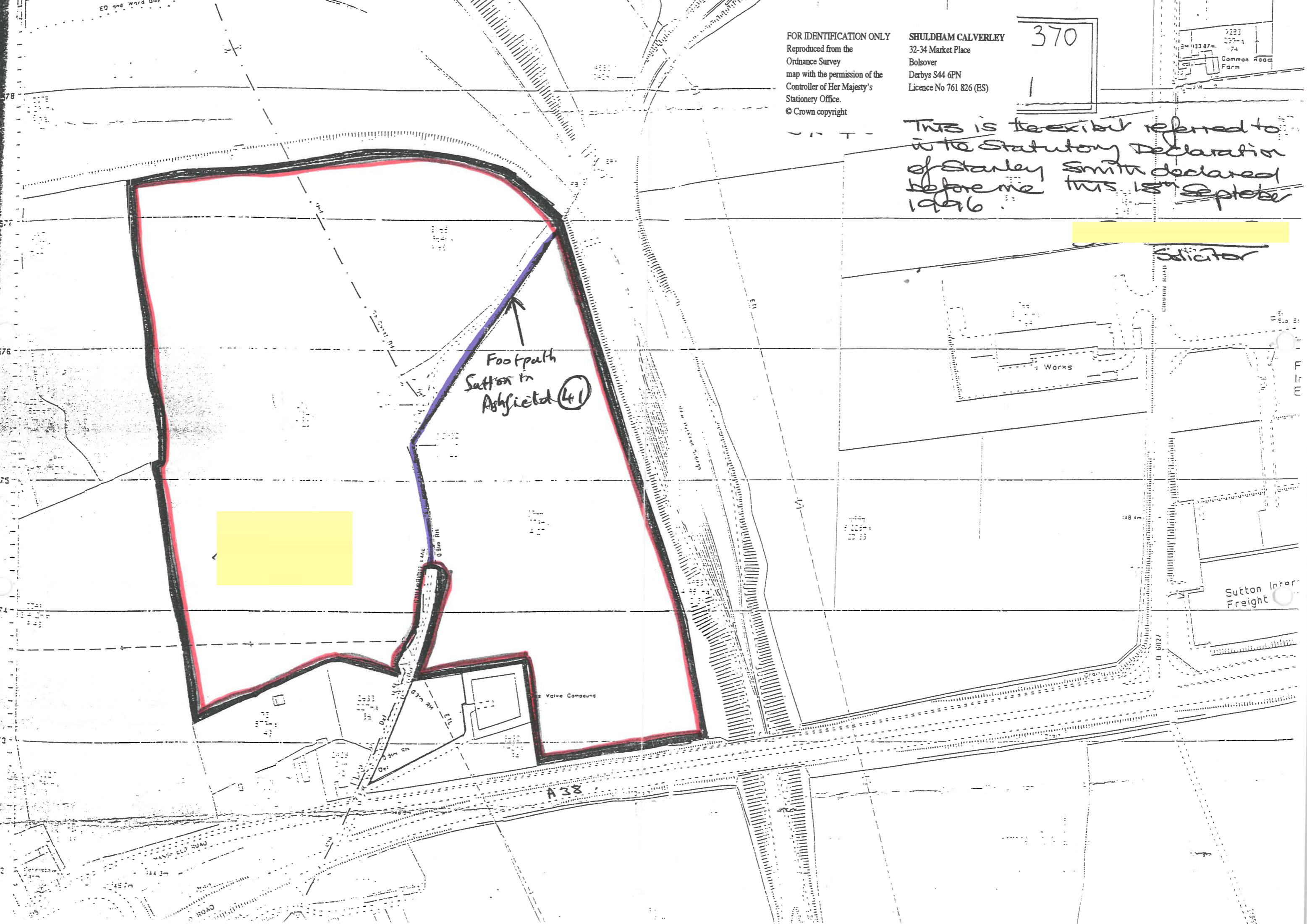

Footpath
Sutton in
Ashfield (41)

Solicitor

Works

Sutton Inter
Freight

A38

MANOR ST ROAD

ROAD

NOTTINGHAMSHIRE COUNTY COUNCIL

(2/A)

DEPOSIT OF STATEMENT AND PLAN

SECTION 31 (6) OF THE HIGHWAYS ACT 1980

To

18 October

1. I am and have been since 18 October 1995 the owner within the meaning of the [day, month, year] above section of the land known as Land at Nintebank in the Parish of Huthwaite more particularly delineated [Name of Farm, etc] on the attached plan accompanying this statement and thereon edged red. and tenant of the land for many years prior to the purchase date.
2. The aforementioned land lies in the Parishes/Communities of [Huthwaite] and [.....].
- ~~3. The ways coloured orange on the said plan appear on the Definitive Map as BYWAYS OPEN TO ALL TRAFFIC (B.O.A.T.s).~~
- ~~4. The ways coloured by orange dashes on the said plan have been dedicated as BYWAYS OPEN TO ALL TRAFFIC (B.O.A.T.).~~
- ~~5. The ways coloured by brown dashes on the said plan appear on the Definitive Map as ROADS USED AS PUBLIC PATHS (R.U.P.P.s).~~
- ~~6. The ways coloured green on the said plan appear on the Definitive Map as BRIDLEWAYS.~~
- ~~7. The ways coloured by green dashes on the said plan have been dedicated as BRIDLEWAYS.~~
8. The ways coloured purple on the said plan appear on the Definitive Map as FOOTPATHS.
- ~~9. The ways coloured by purple dashes on the said plan have been dedicated as FOOTPATHS.~~
10. ~~No other ways over the land have been dedicated as highways.~~ There are ^{other} no known ways over the land nor are there any dedicated highways
11. The deposit shall comprise this statement and accompanying plan.

Delete as applicable.

Signed (landowner)

[Redacted Signature]

Name (or landowner)

Stanley Smith

Address

Hobsic Farm, Selston, Nottingham NG16 6SE

Date

29.8.96

Signed (Witness)

[Redacted Signature]

Name (of witness)

D CLARK

Address

HALL FARM,
HOBSIC LANE
SELSTON, NOTTS NG16 6FE

Occupation

CONTRACT CONTROLLER

FOR IDENTIFICATION ONLY
Reproduced from the
Ordnance Survey
map with the permission of the
Controller of Her Majesty's
Stationery Office.
© Crown copyright

SHULDHAM CALVERLEY
32-34 Market Place
Bolsover
Derbys S44 6PN
Licence No 761 826 (ES)

370
1

2223
227-1
74
Common Road
Farm

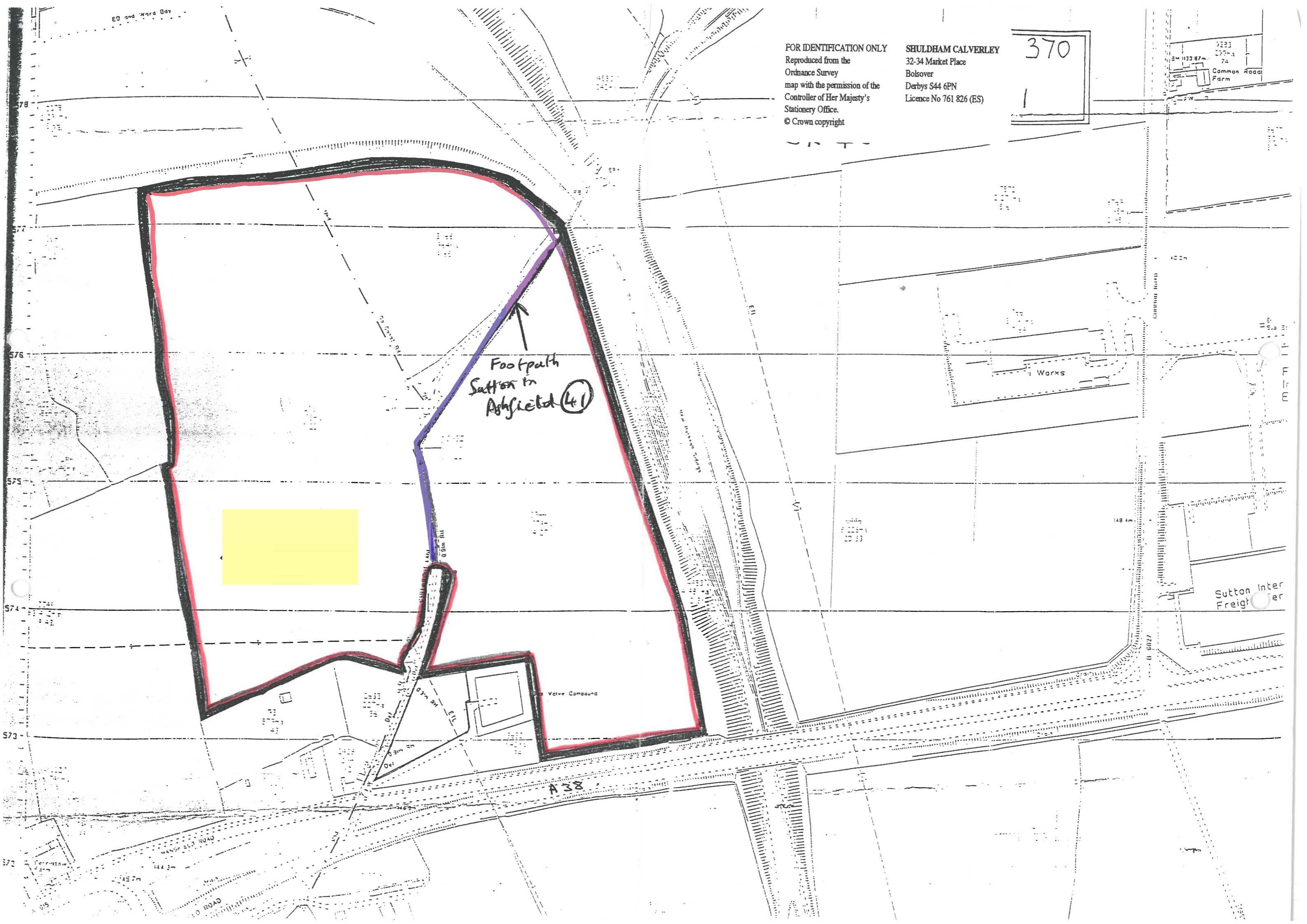

Footpath
Sutton to
Ashfield (41)



Sutton Inter
Freight

A38

ROAD