

B43/1548/1
P.JR/CW46/43
Jack Reid
4234
3 December 1993

-
Group Manager, Countryside

Planning & Economic Development

Director of Education
Principal Administrative Officer (Development)
For the attention of Susan Hogg

**HEALDSWOOD INFANT AND NURSERY SCHOOL, SUTTON-IN-ASHFIELD
DECLARATION UNDER SECTION 31.6 (b)
HIGHWAYS ACT 1980**

I acknowledge receipt of the above declaration made under Section 31(6)(b) of the Highways Act 1980. It is also noted that you are aware of the six year period from the date of deposit.

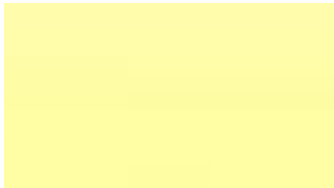

for Group Manager (Countryside)

V517332



Memorandum

Your Ref
Our Ref B43/1548/1
Please Ask For Susan Hogg
Direct Line/Ext 4301
Date 25th November 1993

To The Director of Planning and
Economic Development
FAO: Mr Gordon Jones
County Rights of Way Officer
From
Title
XXXX
XXXX
Dept EDUCATION

Healdwood Infant and Nursery School - Sutton in Ashfield
Declaration Under Section 31 (6(b)) Highways Act 1980

I should confirm that there are no rights of way across the above school site, a plan of which is attached for your reference. Signs to this effect have been erected.

This claim is effective for six years from the date of this memorandum.

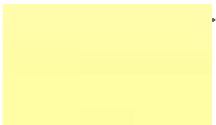

Principal Administrative Officer
(Development)

B15S06.ST (R)
MD.127.2



STANTON IN ASHFIELD NORTH WARD

NOTTINGHAMSHIRE COUNTY
448500 Metres

Date of Levelling 1960-61-62

486

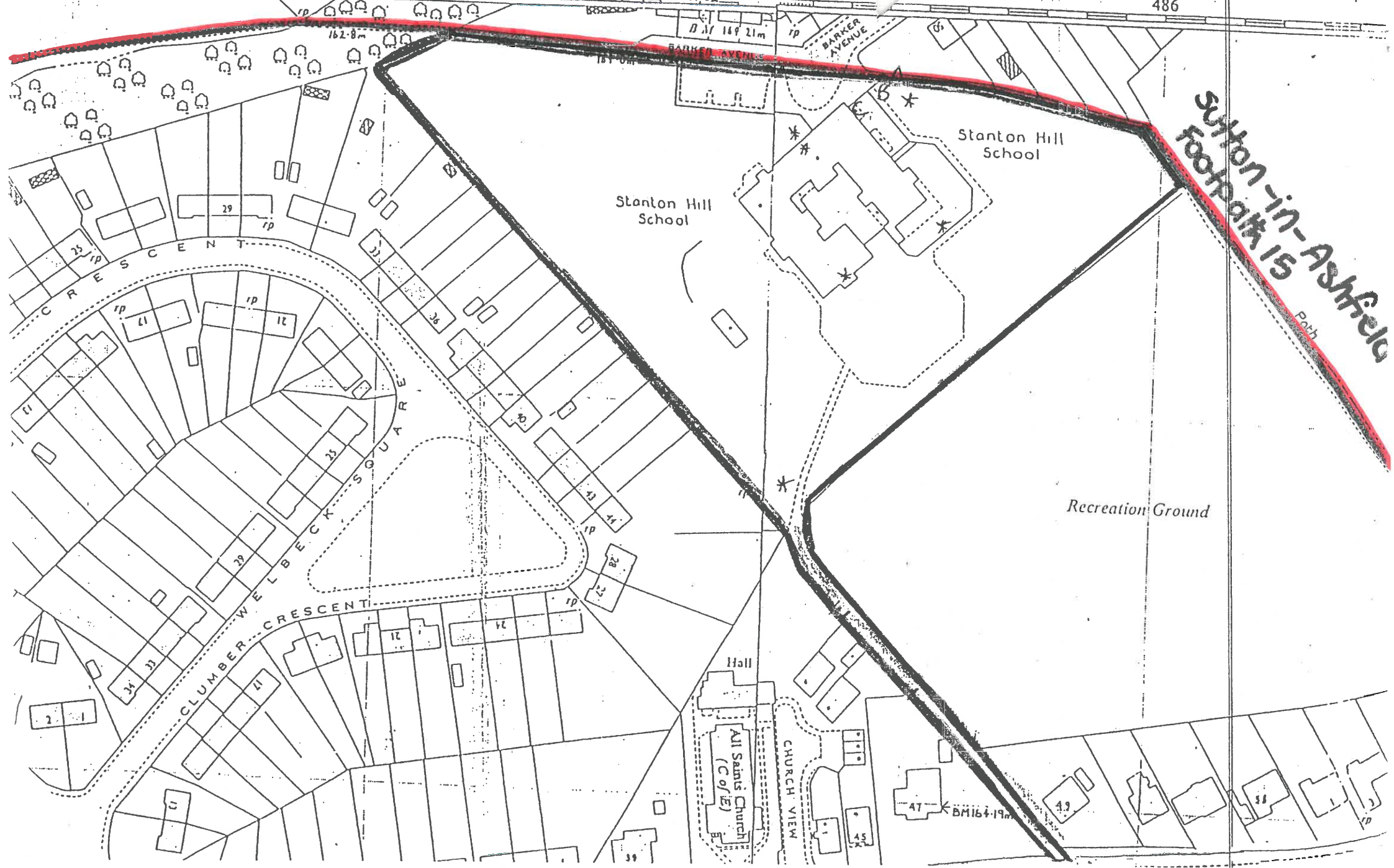

Sutton-in-Ashfield
Footpath 15
Path

Stanton Hill School

Stanton Hill School

Recreation Ground

CRESCENT

CLUMBER WELBECK SQUARE

Hall

All Saints Church
(C of E)

CHURCH VIEW

BM164-19