

**Patrons:**

The Lord Barber of Tewkesbury; Dame Sylvia Crowe, D.B.E.;  
Sir James Stormonth Darling, C.B.E., M.C.; The Right Honourable Lord Denning;  
R. F. Garthwaite Esq., O.B.E.; R. Hammond Innes Esq., C.B.E.;  
The Earl of Lichfield; Dame Moura Lympary, D.B.E.;  
E. M. Nicholson Esq., C.B., C.V.O.

**Council of Management:**

K. Watkins, O.B.E. (Chairman);  
S. Edgcumbe, J.P., F.C.A. (Deputy Chairman);  
C. P. Wright, M.Sc., A.R.I.C.S., A.L.L.; R. H. Trafford, M.A.;  
D. G. Waddams, F.C.C.A.; T. H. White, F.R.I.C.S.;  
T. W. Wright, B.Sc. (For.), Ph.D.; D. H. Marks, M.I.P.A.

506454

the  
woodland  
trust



Chief Executive: John D. James

The Woodland Trust  
Autumn Park, Dysart Road,  
Grantham, Lincolnshire NG31 6LL  
Telephone (0476) 574297  
Fax: (0476) 590808

0476-  
581111

Director of Highways  
Nottinghamshire County Council  
Principal County Hall  
West Bridgford  
Notts NG2 7QP

Our Ref: LHJ/stp

19 May 1993

Dear Sir

Highways Act 1980 - Section 31 (6)  
Brickyard and Holly Copse, Nottingham

The Woodland Trust previously gave notice on 13 February 1987, as required by the above Act declaring that no ways are known to be public highways on the above property. It had been the Trust's aim to confirm its intention not to dedicate public highways over its property by depositing a Statutory Declaration to this effect within six years of the above date.

The Trust has continued to manage its property with this intention, but the six year period for submission of a Statutory Declaration has now elapsed, and the Trust is therefore resubmitting the attached notice. A Statutory Declaration will be deposited in accordance with the Highways Act procedure, within six years from today's date.

I would welcome any observations that you may wish to make on this letter or its enclosures. Please acknowledge receipt of the formal notice.

Yours faithfully

  
pp Laura Judson (Miss)  
Legal Administrator

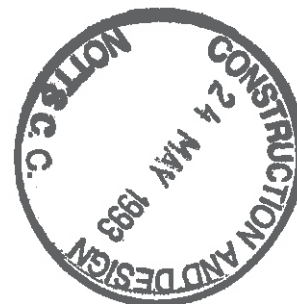

**Patrons:**

The Lord Barber of Tewkesbury; Dame Sylvia Crowe, D.B.E.;  
Sir James Stormonth Darling, C.B.E., M.C.; The Right Honourable Lord Denning;  
P. F. Garthwaite Esq., O.B.E.; R. Hammond Innes Esq., C.B.E.;  
The Earl of Lichfield; Dame Moura Lympany, D.B.E.;  
E. M. Nicholson Esq., C.B., C.V.O.

**Council of Management:**

K. Watkins, O.B.E. (Chairman);  
S. Edgcombe, J.P., F.C.A. (Deputy Chairman);  
C. P. Wright, M.Sc., A.R.I.C.S., A.L.I.; R. H. Trafford, M.A.;  
D. G. Waddams, F.C.C.A.; T. H. White, F.R.I.C.S.;  
T. W. Wright, B.Sc. (For.), Ph.D.; D. H. Marks, M.I.P.A.



Chief Executive: John D. James

**The Woodland Trust**  
Autumn Park, Dysart Road,  
Grantham, Lincolnshire NG31 6LL  
Telephone (0476) 74297  
Fax: (0476) 590808

Director of Highways  
Nottinghamshire County Council  
Principal County Hall  
West Bridgford  
Notts NG2 7QP

19 May 1993

**STATEMENT**

Dear Sirs

The Woodland Trust, a company limited by guarantee and registered charity No.294344, of Autumn Park, Dysart Road, Grantham, Lincolnshire, freehold owner of the property known as Brickyard and Holly Copse, Nottingham, which is shown outlined in red on the attached plan, hereby gives notice in accordance with Section 31(6) of the Highways Act 1980 that there are no ways over the land shown on the attached plan as being owned by the Woodland Trust which have been dedicated as public highways.

MP

Signed:

Legal Administrator authorised to sign on  
behalf of the Woodland Trust

Date:

19 May 1993



Reproduced from the Ordnance Survey's  
NOT TO SCALE (scale) map of  
2500 Redwood 1968 (year) with the  
permission of the Controller of  
Her Majesty's Stationery Office,  
Crown copyright reserved.  
The Woodland Trust Date  
Autumn Park, Grantham, Lincs NG31 6LL

BRICKYARD PLANTATION

HOLLY COPSE

OLDMOOR WOOD

STRELLEY,  
NOTTINGHAM

Reg Charity No. 294344

Management access

1  
0.9

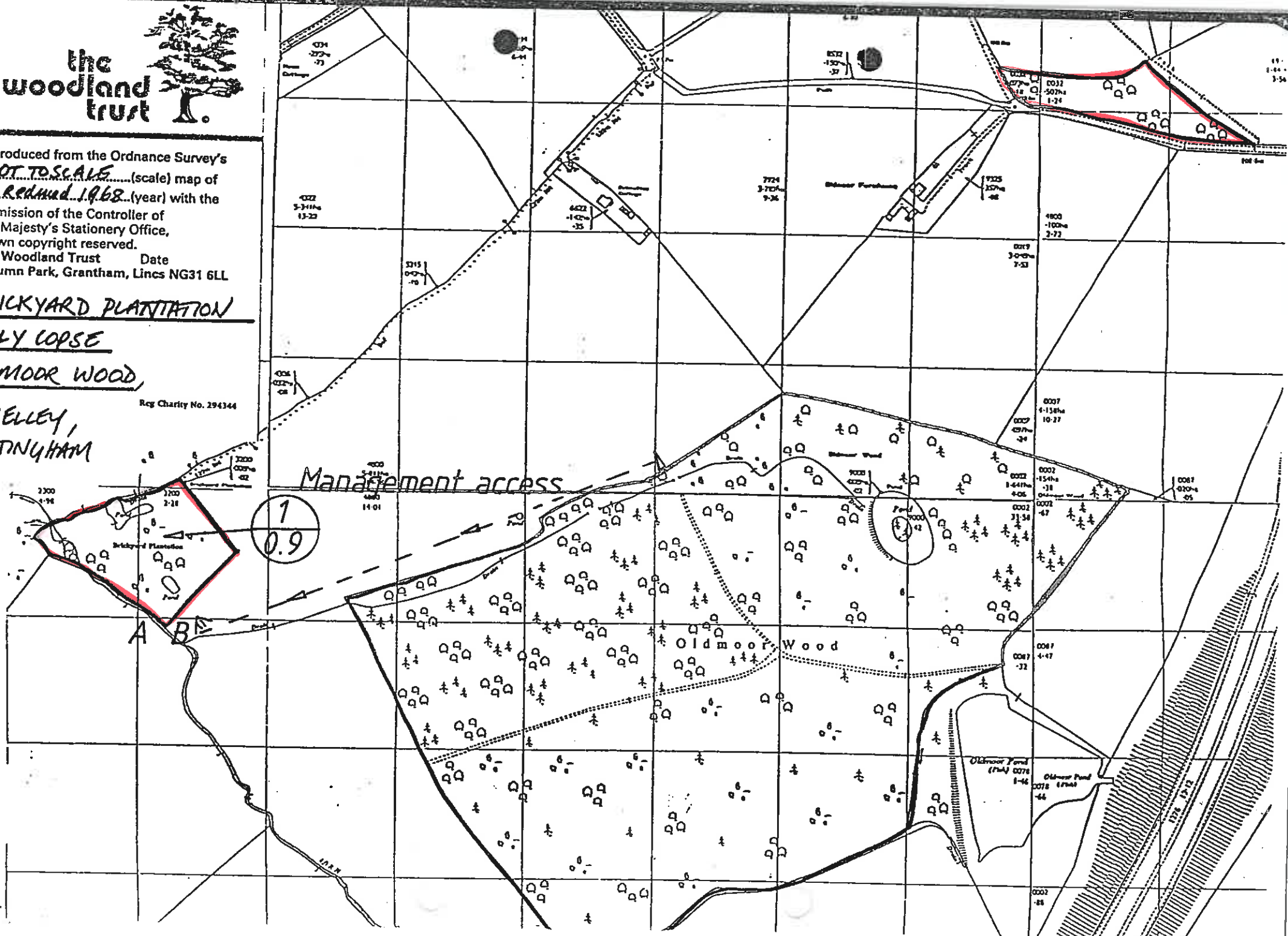

LHJ/stp  
P.JR/CW2/43  
J.Reid  
774234  
7 June 1993

The Woodland Trust  
Autumn Trust  
Dysart Road  
Grantham  
Lincs  
NG31 6LL

2nd Class

Dear Madam

**HIGHWAYS ACT 1980-SECTION 31(6) OLDMOOR WOOD, BRICKYARD  
AND HOLLY COPSE, STRELLEY, IN THE COUNTY OF NOTTINGHAM**

Nottinghamshire County Council hereby acknowledge receipt  
of your declaration together with plans showing the above  
locations.

These have now been placed on file and as you are aware,  
will remain in force for six years from the date of  
submission.

Yours faithfully

  
for Group Manager (Countryside)



**WOODLAND  
TRUST**

Planning and Economic Development  
Nottinghamshire County Council  
Trent Bridge Road  
Fox Road  
West Bridgford  
Nottinghamshire  
NG2 6BJ

The Woodland Trust

Autumn Park  
Dysart Road  
Grantham  
Lincolnshire  
NG31 6LL

Telephone  
01476 581111  
Facsimile  
01476 590808  
Website  
[www.woodland-trust.org.uk](http://www.woodland-trust.org.uk)

Our Ref: LJS/ljs/01440

18 January 2002

Dear Sir

**Highways Act 1980 - Section 31 (6)**  
**Brickyard Plantation, Strelley, Nottingham**  
**OS No. 129 Grid Reference SK493419**

The Woodland Trust previously gave notice on 19 May 1993, as required by the above Act, declaring that no ways are known to be public highways over the above property. It had been the Trust's aim to confirm its intention not to dedicate public highways over its property by depositing a Statutory Declaration to this effect within six years of the above date.

The Trust has continued to manage its property with this intention, but the six year period for submission of a Statutory Declaration has now elapsed, and the Trust is therefore resubmitting the attached notice. A Statutory Declaration will be deposited in accordance with the Highways Act procedure, within six years from today's date.

I would welcome any comments which you wish to make on this letter and enclosures.

Please acknowledge acceptance of the formal notice.

Yours faithfully

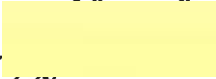
  
Miss Louise Smith  
Assistant Land Agent

Enc.

100% recycled paper.

Founded in 1972 by Kenneth Watkins, oae. Registered Charity N<sup>o</sup> 294344. A non-profit making company limited by guarantee. Registered in England N<sup>o</sup> 1982873. The Woodland Trust logo is a trademark of the Woodland Trust.



**WOODLAND  
TRUST**

The Woodland Trust

Autumn Park  
Dysart Road  
Grantham  
Lincolnshire  
NG31 6LL

Telephone  
01476 581111  
Facsimile  
01476 590808

Website  
[www.woodland-trust.org.uk](http://www.woodland-trust.org.uk)

Planning and Economic Development  
Nottinghamshire County Council  
Trent Bridge Road  
Fox Road  
West Bridgford  
Nottinghamshire  
NG2 6BJ

Our Ref: LJS/ljs/01440

18 January 2002

Dear Sir

**DEPOSIT OF STATEMENT AND PLAN**  
**HIGHWAYS ACT 1980 SECTION 31(6)**

We, the Woodland Trust, a company limited by guarantee and registered charity no: 194344, of Autumn Park, Dysart Road, Grantham, Lincolnshire, have been since 25 February 1985 the owner within the meaning of the above section of the land known as Brickyard Plantation, Strelley, Nottingham more particularly delineated on the plan accompanying this statement and thereon edged red.

No ways over the land have been dedicated as highways.

At the present time we have no intention of dedicating any public rights of way over our property.

The deposit comprises this statement and the accompanying plan.

Yours faithfully

  
  
Miss Louise Smith  
Assistant Land Agent authorised to sign on behalf of the Woodland Trust

Enc.



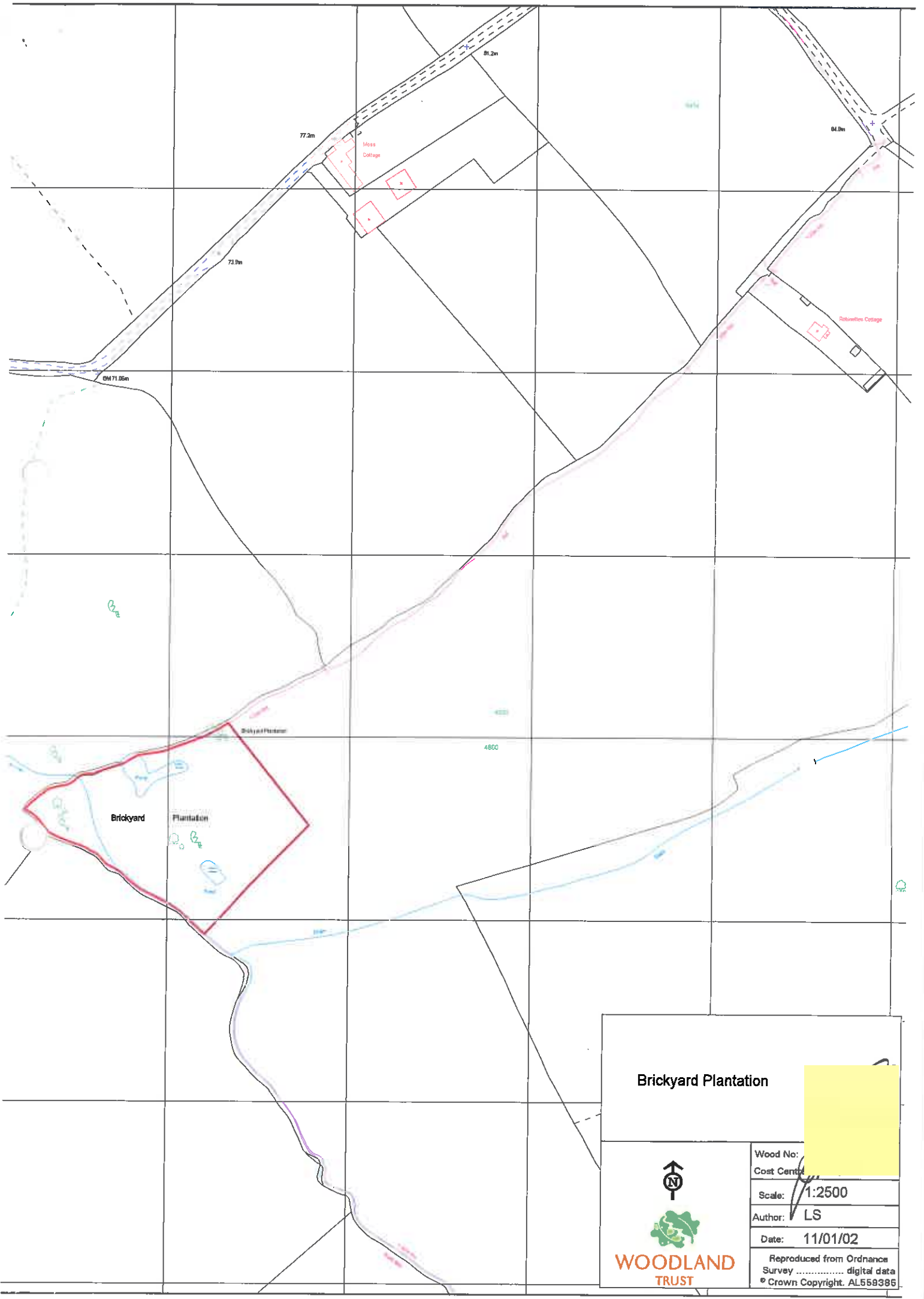

**Brickyard Plantation**



Wood No:	[Redacted]
Cost Centre:	[Redacted]
Scale:	1:2500
Author:	LS
Date:	11/01/02
Reproduced from Ordnance Survey ..... digital data © Crown Copyright. AL559385	

STATUTORY DECLARATION

HIGHWAYS ACT 1980 SECTION 31 (6)

I AVERIL HAROLD DO SOLEMNLY AND SINCERELY DECLARE as follows:

1. The Woodland Trust, a company limited by guarantee and registered charity no. 294344, is and has been since 25 February 1985 the owner of the land known as Brickyard Plantation, Strelley more particularly delineated on the plan accompanying this declaration and thereon edged red.
2. On the 18 January 2002 the Woodland Trust deposited with Nottinghamshire County Council, being the appropriate Council, a statement accompanied by a plan delineating our property by red edging which stated that:
  - no ways had been dedicated as highways over our property.
3. No additional ways have been dedicated over the land edged red on the plan accompanying this declaration since the statement dated 18 January 2002 referred to in 2 above and at the present time the Woodland Trust has no intention of dedicating any more public rights of way over its property.

AND I MAKE this solemn declaration on the *28* day of *June* 2011 conscientiously believing it to be true and by virtue of the Statutory Declarations Act 1835.

Declared at: The Woodland Trust, Kempton Way, Grantham, Lincolnshire, NG31 6LL

Averil Harold (Mrs)   
Legal Officer authorised to sign on behalf of the Woodland Trust

Before me, Nicola Briggs, Solicitor, of Kingswell Watts, Solicitors, Dewsbury, West Yorkshire  



**Statutory Declaration Legend**

-  Woodland Trust Boundary
-  Footpath
-  Bridleway
-  Byway Open to All Traffic
-  Restricted Byway
-  Other legal route

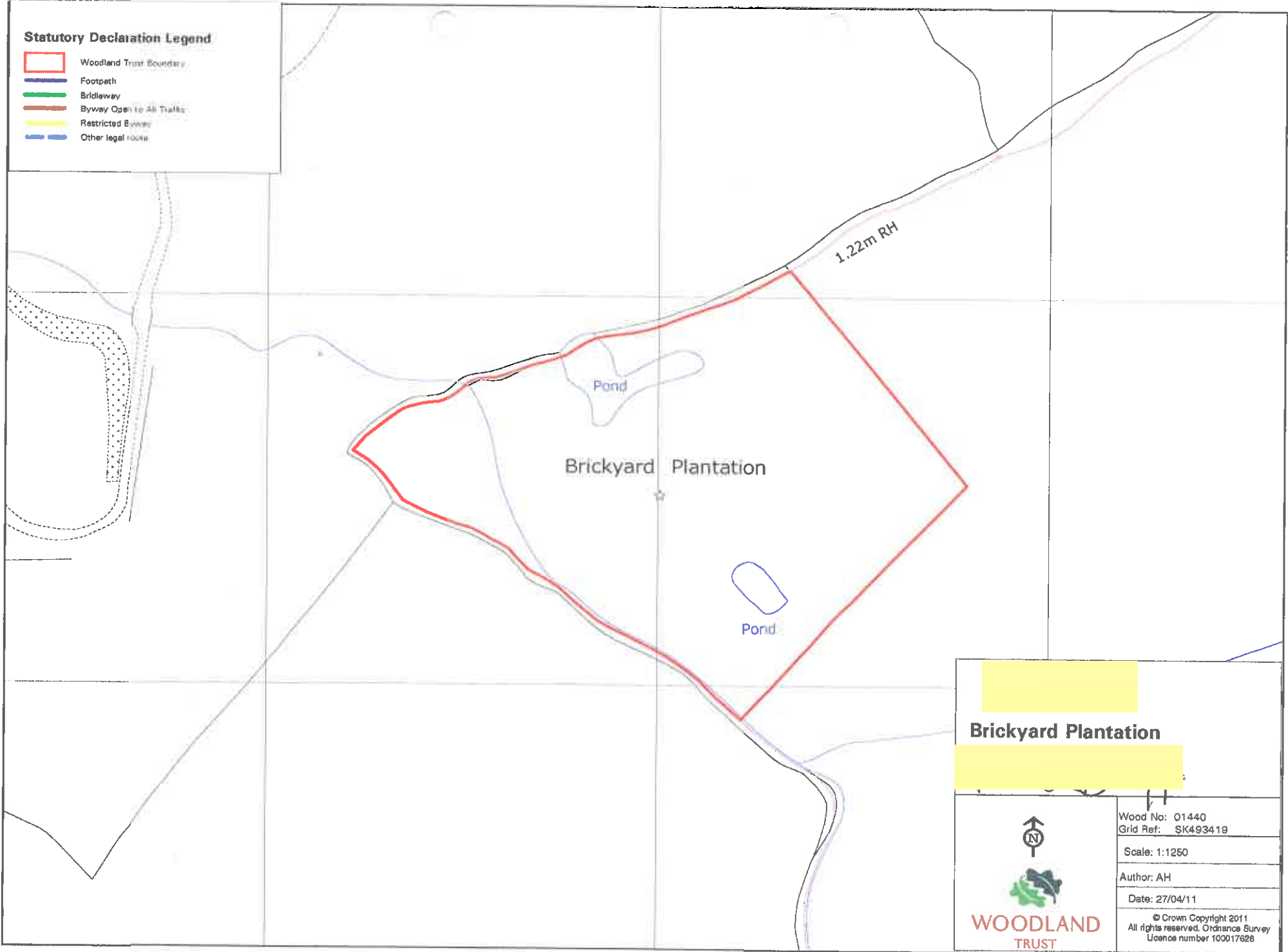

**Brickyard Plantation**



Wood No: Q1440
Grid Ref: SK493419
Scale: 1:1250
Author: AH
Date: 27/04/11
© Crown Copyright 2011 All rights reserved. Ordnance Survey Licence number 100017626



**WOODLAND  
TRUST**

The Woodland Trust  
 Kempton Way  
 Grantham  
 Lincolnshire  
 NG31 6LL  
 Telephone  
 01476 581111  
 Facsimile  
 01476 590808  
 Website  
 woodlandtrust.org.uk

Nottinghamshire County Council  
 Planning & Economic Development  
 Trent Bridge House  
 Fox Road  
 West Bridgford  
 Nottinghamshire  
 NG2 6BJ

**RECEIVED**  
 22 JUL 2011  
**COMMUNITIES DEPT.**

FL2

20 July 2011

Dear Sir/Madam

**HIGHWAYS ACT 1980 - SECTION 31 (6)**

Further to previous lodgements sent to your Council, please find enclosed the Statutory Declaration as required under the Highways Act 1980 - Section 31 (6) for the properties detailed below.

Wood Name	Location	Grid Reference	WT Wood Ref.	Notts CC unique ref no.
Oldmoor Wood	Strelley	SK497419	00074	302
Holly Copse	Strelley	SK500423	00151	303
Brickyard Plantation	Strelley	SK493419	01440	301

I would be grateful if you could kindly acknowledge acceptance of these declarations to ensure our records are updated correctly. I confirm that I have no objection to corresponding with you via email if this is helpful to you.

Yours faithfully

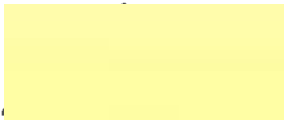

Averil Harold (Mrs)  
 Legal Officer  
 ☎ 08452 935 601  
 ✉ [averilharold@woodlandtrust.org.uk](mailto:averilharold@woodlandtrust.org.uk)

**RECEIVED**  
 26 JUL 2011  
 125549