

STATUTORY DECLARATION

HIGHWAYS ACT 1980 SECTION 31 (6)

I AVERIL HAROLD DO SOLEMNLY AND SINCERELY DECLARE as follows:

1. The Woodland Trust, a company limited by guarantee and registered charity no. 294344, is and has been since 17 March 1982 the owner of the land known as Oldmoor Wood, Strelley more particularly delineated as the unhatched area on the plan accompanying this declaration and thereon edged red.
2. On the 18 January 2002 the Woodland Trust deposited with Nottinghamshire County Council, being the appropriate Council, a statement accompanied by a plan delineating our property by red edging which stated that:
 - no ways had been dedicated as highways over our property.
3. No additional ways have been dedicated over the land edged red on the plan accompanying this declaration since the statement dated 17 March 1982 referred to in 2 above and at the present time the Woodland Trust has no intention of dedicating any more public rights of way over its property.

AND I MAKE this solemn declaration on the 28 day of June 2011 conscientiously believing it to be true and by virtue of the Statutory Declarations Act 1835.

Declared at: The Woodland Trust, Kempton Way, Grantham, Lincolnshire, NG31 6LL

Averil Harold (Mrs) 
Legal Officer authorised to sign on behalf of the Woodland Trust

Before me, Nicola Briggs, Solicitor, of Kingswell Watts, Solicitors, Dewsbury, West Yorkshire

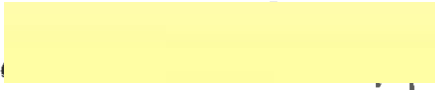

Statutory Declaration Legend

- Woodland Trust Boundary
- Footpath
- Bridleway
- Byway Open to All Traffic
- Restricted Byway
- Other legal route

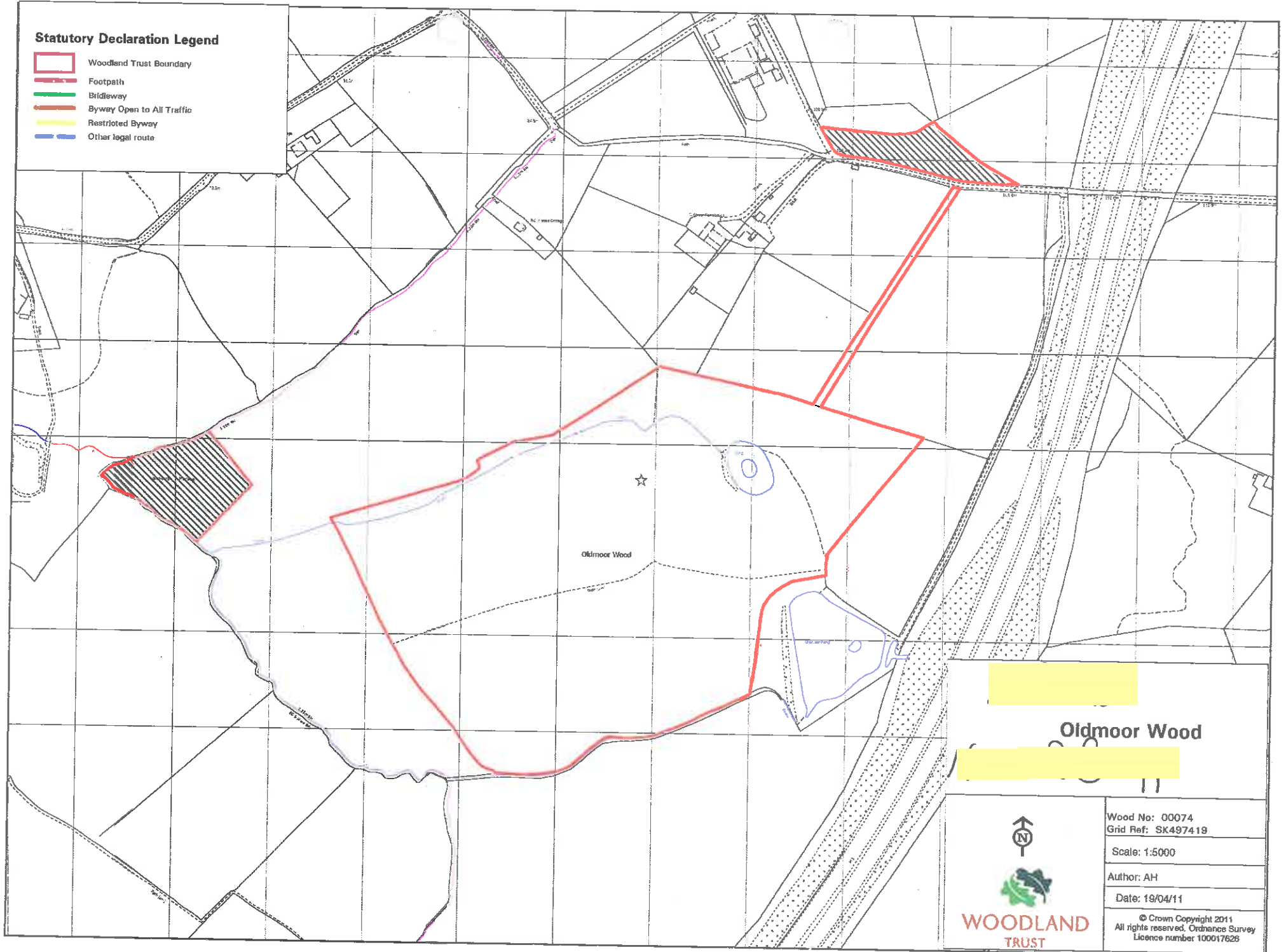



**WOODLAND
TRUST**

The Woodland Trust

Autumn Park
Dysart Road
Grantham
Lincolnshire
NG31 6LL

Telephone
01476 581111
Facsimile
01476 590808
Website
www.woodland-trust.org.uk

Planning and Economic Development
Nottinghamshire County Council
Trent Bridge Road
Fox Road
West Bridgford
Nottinghamshire
NG2 6BJ

Our Ref: LJS/ljs/00074

18 January 2002

Dear Sir

DEPOSIT OF STATEMENT AND PLAN
HIGHWAYS ACT 1980 SECTION 31(6)

We, the Woodland Trust, a company limited by guarantee and registered charity no: 194344, of Autumn Park, Dysart Road, Grantham, Lincolnshire, have been since 17 March 1982 the owner within the meaning of the above section of the land known as Oldmoor Wood, Strelley, Nottinghamshire more particularly delineated on the plan accompanying this statement and thereon edged red.

No ways over the land have been dedicated as highways.

At the present time we have no intention of dedicating any public rights of way over our property.

The deposit comprises this statement and the accompanying plan.

Yours faithfully

Miss Louise Smith
Assistant Land Agent authorised to sign on behalf of the Woodland Trust

Enc.



100% recycled paper.

Founded in 1972 by Kenneth Watkins, oae. Registered Charity No 294344. A non-profit making company limited by guarantee. Registered in England No 1982873. The Woodland Trust logo is a trademark of the Woodland Trust.



**WOODLAND
TRUST**

Planning and Economic Development
Nottinghamshire County Council
Trent Bridge Road
Fox Road
West Bridgford
Nottinghamshire
NG2 6BJ

Our Ref: LJS/ljs/00074

18 January 2002

Dear Sir

Highways Act 1980 - Section 31 (6)
Oldmoor Wood, Strelley, Nottinghamshire
OS No. 129 Grid Reference SK497418

The Woodland Trust previously gave notice on 19 May 1993, as required by the above Act, declaring that no ways are known to be public highways over the above property. It had been the Trust's aim to confirm its intention not to dedicate public highways over its property by depositing a Statutory Declaration to this effect within six years of the above date.

The Trust has continued to manage its property with this intention, but the six year period for submission of a Statutory Declaration has now elapsed, and the Trust is therefore resubmitting the attached notice. A Statutory Declaration will be deposited in accordance with the Highways Act procedure, within six years from today's date.

I would welcome any comments which you wish to make on this letter and enclosures.

Please acknowledge acceptance of the formal notice.

Yours faithfully

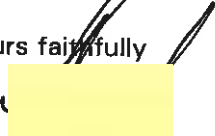
Miss Louise Smith
Assistant Land Agent

Enc.

The Woodland Trust

Autumn Park
Dysart Road
Grantham
Lincolnshire
NG31 6LL

Telephone
01476 581111
Facsimile
01476 590808
Website
www.woodland-trust.org.uk

Patrons:

The Lord Barber of Tewkesbury; Dame Sylvia Crowe, D.B.E.;
Sir James Stormonth Darling, C.B.E., M.C.; The Right Honourable Lord Denning;
P. F. Garthwaite Esq., O.B.E.; R. Hammond Innes Esq., C.B.E.;
The Earl of Lichfield; Dame Moura Lympary, D.B.E.;
E. M. Nicholson Esq., C.B., C.V.O.

Council of Management:

K. Watkins, O.B.E. (Chairman);
S. Edgcumbe, J.R., F.C.A. (Deputy Chairman);
C. P. Wright, M.Sc., A.R.I.C.S., A.L.L.; R. H. Trafford, M.A.;
D. G. Waddams, F.C.C.A.; T. H. White, F.R.I.C.S.;
T. W. Wright, B.Sc. (For.), Ph.D.; D. H. Marks, M.I.P.A.



Chief Executive: John D. James

The Woodland Trust
Autumn Park, Dysart Road,
Grantham, Lincolnshire NG31 6LL
Telephone (0476) 74297
Fax: (0476) 590808

Director of Highways
Nottinghamshire County Council
Principal County Hall
West Bridgford
Notts NG2 7QP

Our Ref: LHJ/stp

19 May 1993

Dear Sir

Highways Act 1980 - Section 31 (6)
Oldmoor Wood, Nottingham

The Woodland Trust previously gave notice on 13 February 1987, as required by the above Act declaring that no ways are known to be public highways on the above property. It had been the Trust's aim to confirm its intention not to dedicate public highways over its property by depositing a Statutory Declaration to this effect within six years of the above date.

The Trust has continued to manage its property with this intention, but the six year period for submission of a Statutory Declaration has now elapsed, and the Trust is therefore resubmitting the attached notice. A Statutory Declaration will be deposited in accordance with the Highways Act procedure, within six years from today's date.

I would welcome any observations that you may wish to make on this letter or its enclosures. Please acknowledge receipt of the formal notice.

Yours faithfully

Laura Judson (Miss)
Legal Administrator



Patrons:

The Lord Barber of Tewkesbury; Dame Sylvia Crowe, D.B.E.;
Sir James Stormonth Darling, C.B.E., M.C.; The Right Honourable Lord Denning;
P. F. Garthwaite Esq., O.B.E.; R. Hammond Innes Esq., C.B.E.;
The Earl of Lichfield; Dame Moura Lympny, D.B.E.;
E. M. Nicholson Esq., C.B., C.V.O.

Council of Management:

K. Watkins, O.B.E. (Chairman);
S. Edgcumbe, J.P., F.C.A. (Deputy Chairman);
C. P. Wright, M.Sc., A.R.I.C.S., A.L.L.; R. H. Trafford, M.A.;
D. G. Waddams, F.C.C.A.; T. H. White, F.R.I.C.S.;
T. W. Wright, B.Sc. (For.), Ph.D.; D. H. Marks, M.I.P.A.



Chief Executive: John D. James

The Woodland Trust
Autumn Park, Dysart Road,
Grantham, Lincolnshire NG31 6LL
Telephone (0476) 74297
Fax: (0476) 590808

Director of Highways
Nottinghamshire County Council
Principal County Hall
West Bridgford
Notts NG2 7QP

19 May 1993

STATEMENT

Dear Sirs

The Woodland Trust, a company limited by guarantee and registered charity No.294344, of Autumn Park, Dysart Road, Grantham, Lincolnshire, freehold owner of the property known as Oldmoor Wood, Nottingham, which is shown outlined in red on the attached plan, hereby gives notice in accordance with Section 31(6) of the Highways Act 1980 that there are no ways over the land shown on the attached plan as being owned by the Woodland Trust which have been dedicated as public highways.

pd [Redacted signature area]

Signed:

Legal Administrator authorised to sign on
behalf of the Woodland Trust

Date:

19 May 1993

(scale) map of
(year) with the
permission of the Controller of
Her Majesty's Stationery Office,
London copyright reserved.
The Woodland Trust Date
Autumn Park, Grantham, Lincs NG31 6LL

S-811ha
14-36
4800
14-01

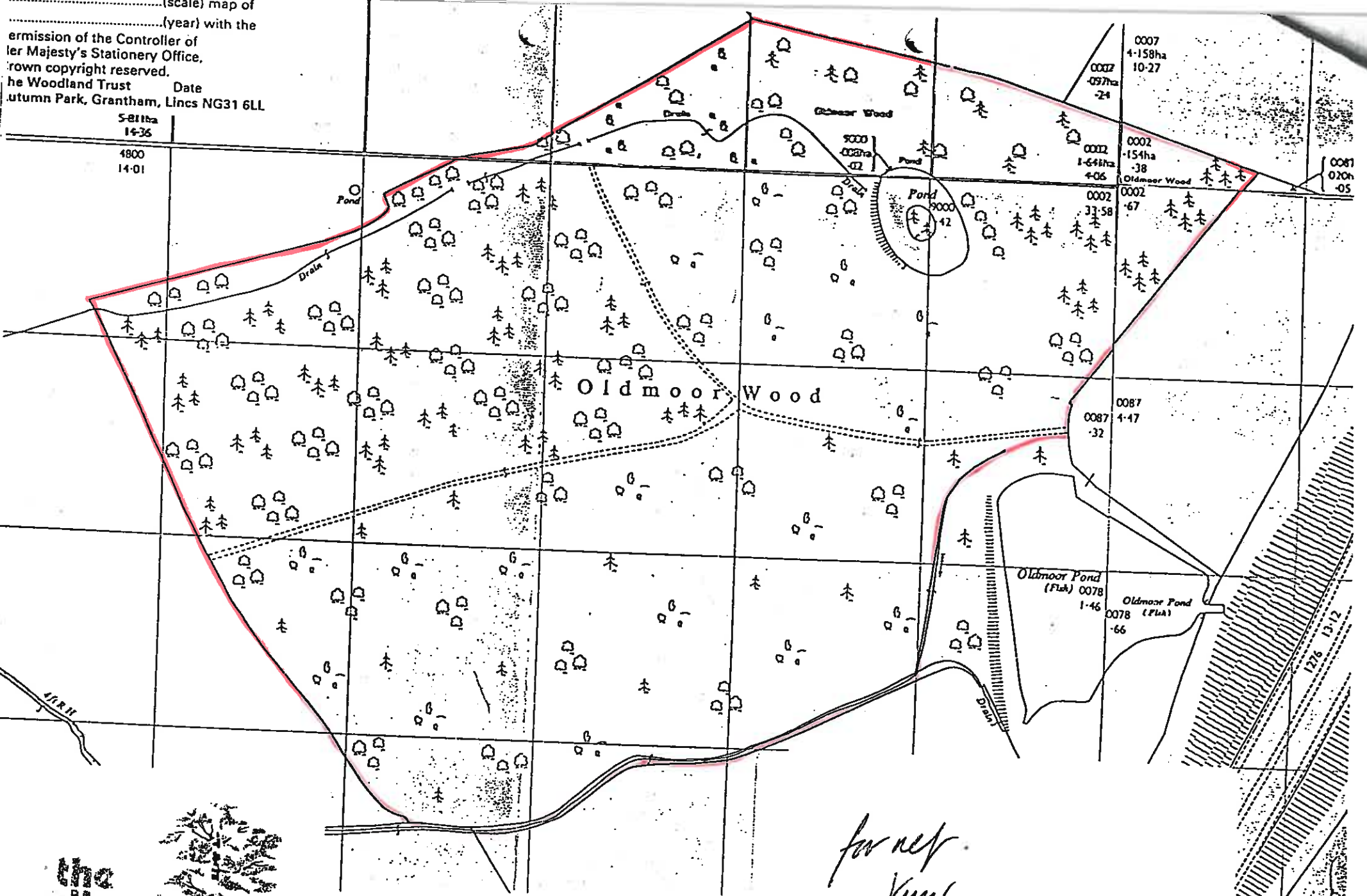

for net
Kinn
22/12/88

Patrons /
Dame Sylvia Crowe, D.B.E.; The Right Honourable Lord Denning
P. F. Garthwaite Esq., O.B.E.; Sir Charles Groves, C.B.E.;
Professor W. G. Hoskins, C.B.E.; The Earl of Lichfield;
Miss Moua Lympany, C.B.E.; E. M. Nicholson Esq., C.B., C.V.O.

Council of Management
K. Watkins, M.B.E. (Chairman); O. G. Rossetti, M.A.; S. Edgcumbe, J.P., F.C.A.;
C. P. Wright, M.Sc., A.R.I.C.S., A.L.L.; R. H. Trafford, M.A.;
D. G. Waddams, F.C.C.A.; T. H. White, F.R.I.C.S., C.A.A.V.

the
woodland
trust



Executive Director: John D. James
Deputy Director: Elizabeth Hamilton, M.A., M.Sc.

If no telephone response at the number below
please ring (0476) 74297

Director of Highways
Nottinghamshire County Council
Principal County Hall
West Bridgford
Nottingham
NG2 &QP

Please reply to:
1, West Lodge,
Sutton Lane,
Babworth,
Nr. Retford,
Notts., DN22 8ER
(0777) 707771

Our Ref: TRH/CEB
Date: 13 February 1987

Dear Sir,

The Trustees of the Woodland Trust, registered charity No.294344 of Autumn Park, Dysart Road, Grantham, Lincolnshire, freehold owners of the property known as Oldmoor Wood, Brickyard Plantation and Holly Copse, Strelley, which is shown outlined in red on the attached plan, hereby give notice in accordance with section 31(6) of the Highways Act 1980 that there are no ways over the land shown on the attached plan as being owned by the Trustees of the Woodland Trust which have been dedicated as public highways.



Regional Officer authorised to
sign on behalf of the Trustees
of the Woodland Trust

Reproduced from the Ordnance Survey's
 1:2500 (scale) map of
 1969 (year) with the
 permission of the Controller of
 Her Majesty's Stationery Office,
 Crown copyright reserved.
 The Woodland Trust Date
 Autumn Park, Grantham, Lincs NG31 6LL

OLDMOOR WOOD
 BRICKYARD PLANTATION
 HOLLY COPSE,
 STRELLEY

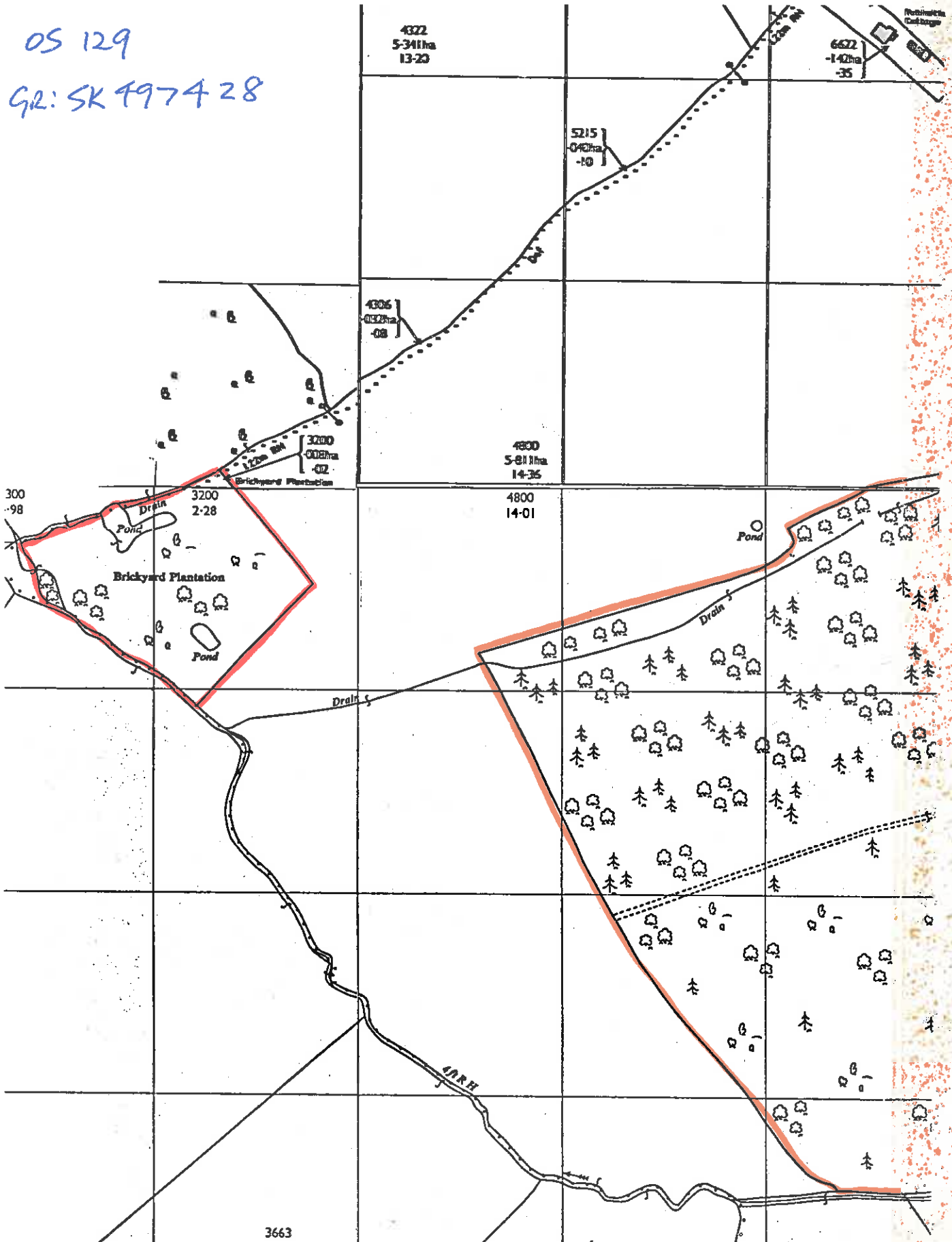

OS 129
 GR: SK 4974 28



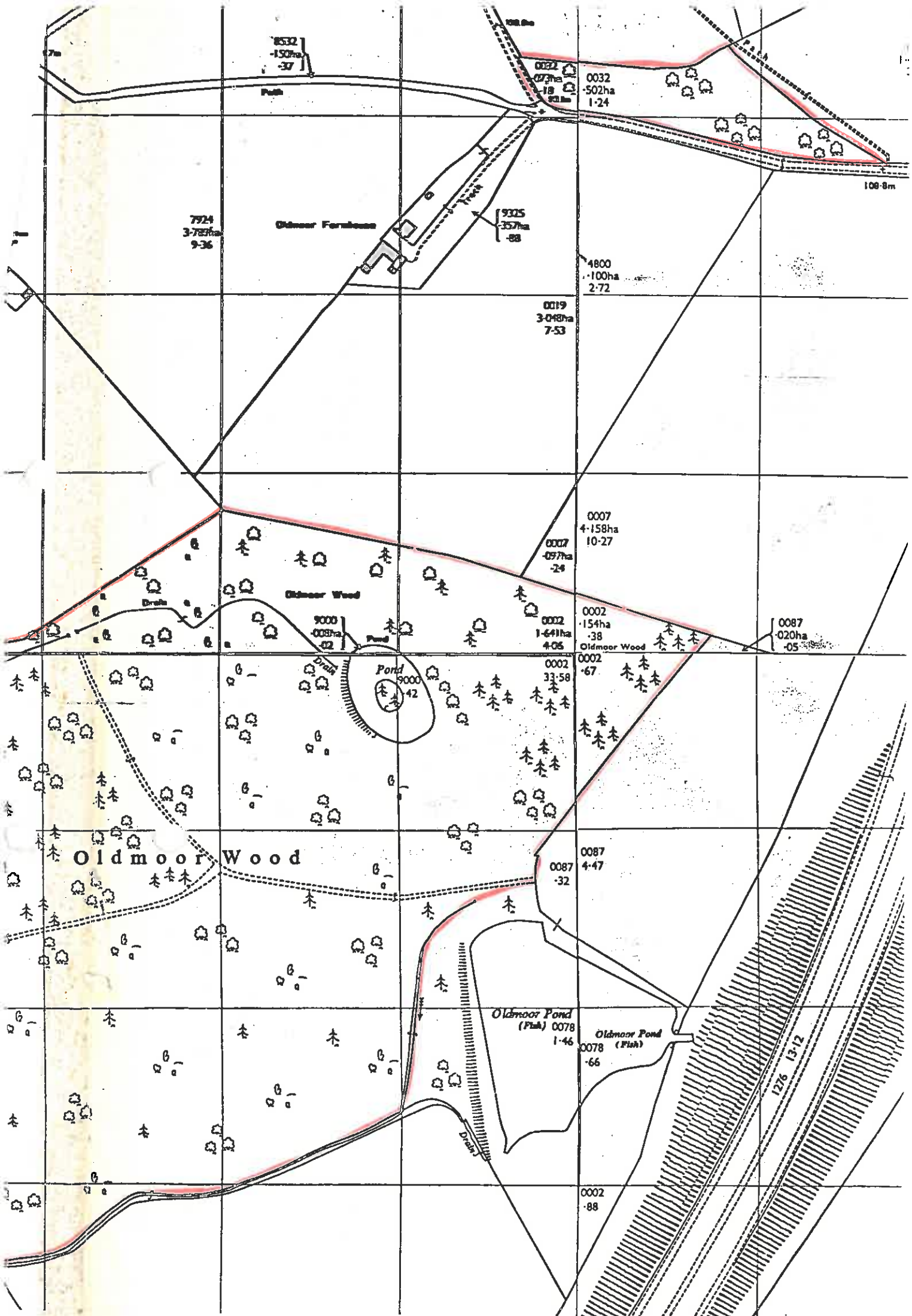

8532
-150ha
-37

0022
073ha
-18
-81ha

0032
-502ha
1-24

7724
3-725ha
9-36

Oldmoor Farmhouse

9325
-357ha
-88

4800
-100ha
2-72

0019
3-048ha
7-53

0007
4-158ha
10-27

0007
-077ha
-24

0002
-154ha
-38
Oldmoor Wood

0087
-020ha
-05

9000
008ha
02

Pond
9000
42

0002
1-641ha
4-06

0002
33-58
-67

Oldmoor Wood

0087
4-47
-32

Oldmoor Pond
(Fish) 0078
1-46

Oldmoor Pond
(Fish) 0078
-66

1276 13/12

0002
-88