

Y58715

Department of the Environment
Property Services Agency
Senior Estate Surveyor Leeds (South)
Liverpool Victoria House
8 Otley Road
LEEDS
LS6 2AN

Director of Technical Services
Nottinghamshire County Council
County Hall
West Bridgford
NOTTINGHAM

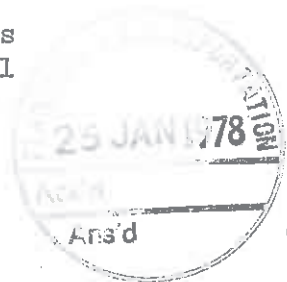

Tel: Leeds 782111 Ext 252
Our Ref: LDS/168/STH
Date: 17 January 1978

43.

Dear Sir

SECTION 34 - THE HIGHWAYS ACT 1959

1. I am directed to deposit with you under the Provisions of Sub-Section 34(6) of the Highways Act 1959 the enclosed plan numbered 20 of the Ministry of Defence Establishment within your area, and more particularly known as RANSKILL, former Ordnance Factory upon which have been marked all the ways which the Secretary of State for Defence admits have been dedicated as Highways.

2. Your attention is particularly drawn to the legend on the plan and I am to confirm that the extent of public right recognised by the Secretary of State for Defence over each route shown on the plan is as follows:

(a) Over each route shown by — — — the Secretary of State recognises a Highway over which the public have a right of way on foot only.

(b) Over each route shown by — | — | — the Secretary of State recognises that the public have the following, but no other, rights of way, that is to say, a right of way on foot and a right of way on horse-back or leading a horse, with or without a right to drive animals of any description along the Highway.

(c) Over each route shown by — ^ — ^ — the Secretary of State recognises the route as a public road over which the public has the right to pass for all purposes with or without animals or vehicles.

3. Statutory declarations will be lodged with you from time to time as required.

Yours faithfully





Senior Estate Surveyor for and on behalf
of the Secretary of State for Defence

ENC

cc
Bassetlaw District Council

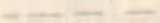
MOD Boundary 

Public Footpath 

Public Bridleway 

Public Road 



LEGEND

- D Boundary
- paths
- eways
- ls used as public paths
- ays open to all traffic
- c roads other than byways

NIL

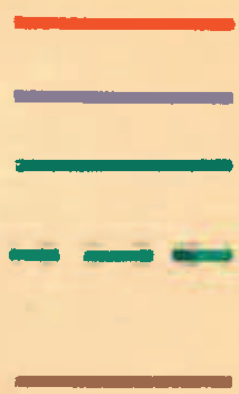

HIGHWAY MINIST

Extent of
Secreta

TE Plans to be read in conjunction with th

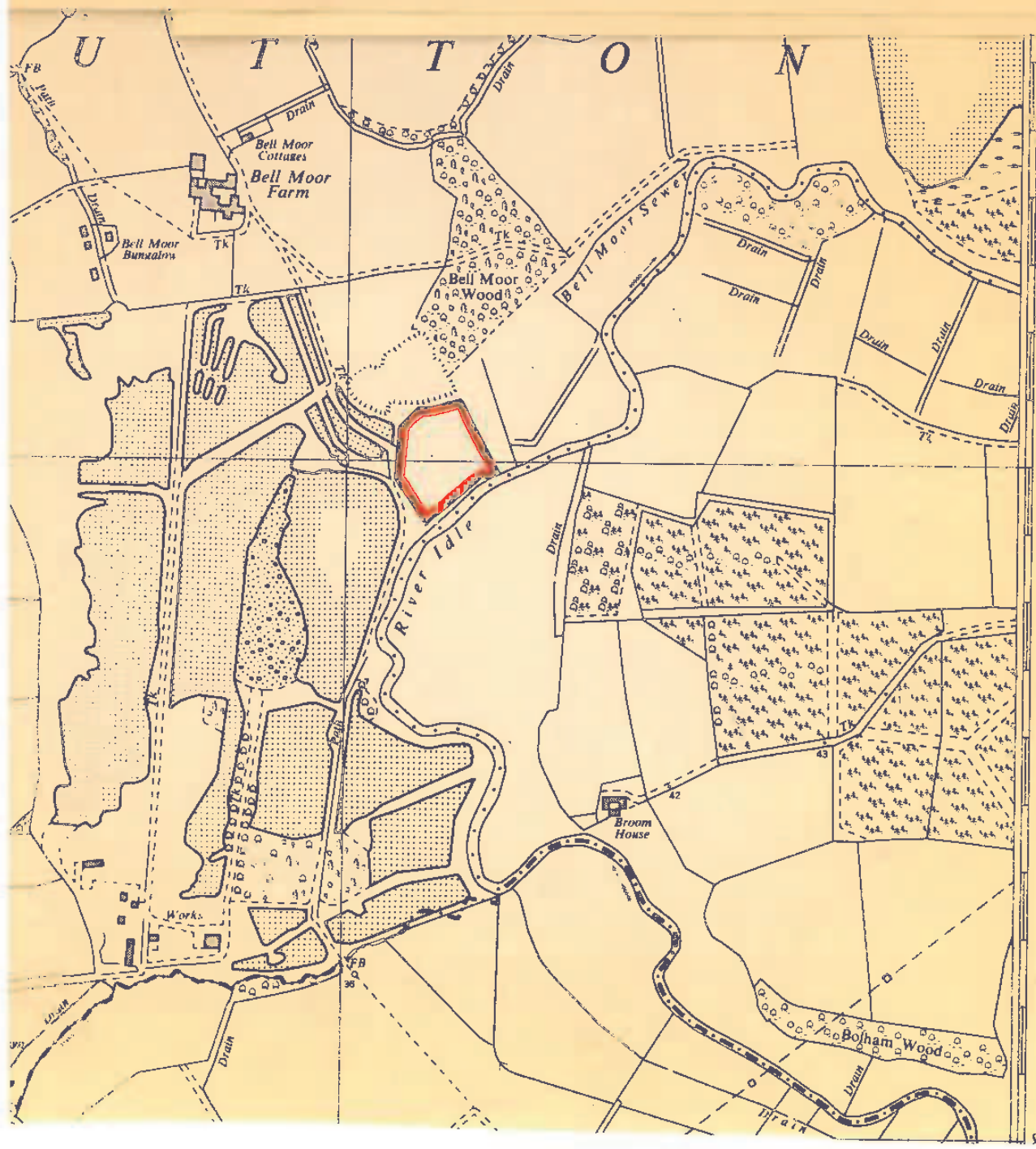

84

HAYTON CP

83

LEGEND

- MOD Boundary
- Footpaths
- Bridleways
- Roads used as public paths
- Byways open to all traffic
- Public roads other than byways



**HIGHWAYS ACT
MINISTRY OF L**

**Extent of Public R
Secretary of St**

NOTE Plans to be read in conjunction with the statute

