

STATUTORY DECLARATION
SEC 31(6) HIGHWAYS ACT 1980

I, Peter David Rushmer FRICS FAAV, for and on behalf of the SECRETARY OF STATE FOR DEFENCE and acting under the authority conferred upon me by the said Secretary of State DO SOLEMNLY AND SINCERELY DECLARE THAT:

1. The land known as Misson Training Area in the County of Nottinghamshire and as shown edged in red colour on the map attached hereto is vested in the said Secretary of State for Defence.
2. There are no routes over the land shown on the map which are dedicated as highways.
3. I make this statement for the purposes of Section 31(6) of the Highways Act 1980 AND I MAKE this solemn declaration conscientiously believing the same to be true and by virtue of the Statutory Declarations Act 1835.

DECLARATION MADE AT
1 Oxford Street Nottingham)
)
this *twenty eighth* day of)
November 1995)
Before me)
)
A practising Solicitor)
or Commissioner for Oaths)

.
Signature
for and on behalf of
The Secretary of State for Defence

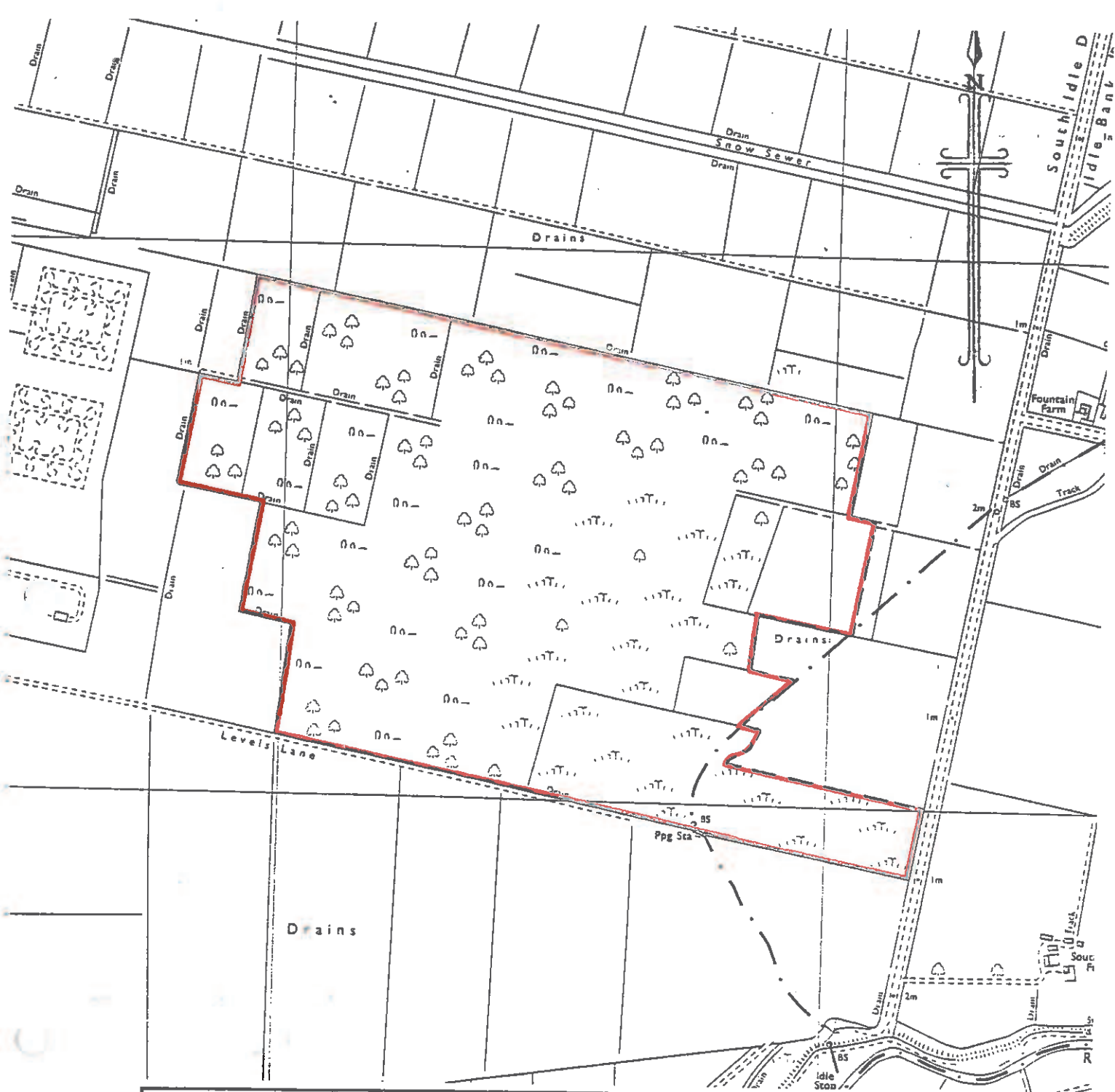

HIGHWAYS ACT 1980, SECTION 31 (6)

MINISTRY OF DEFENCE FREEHOLD ESTATE

Extent of Public Rights recognised by Secretary of State for Defence

LEGEND

- MOD Boundary ———
- Footpaths
- Bridleways
- Roads used as public footpaths
- Byways open to all traffic
- Public roads other than hyways

**MISSON TRAINING AREA,
NOTTINGHAMSHIRE**

Scale 1 : 10,000

Compiled from OS
National Grid Sheet:
SK 79 NW

**IMPORTANT: THIS PLAN MUST
NOT BE COPIED OR REPRODUCED
WITHOUT PRIOR WRITTEN CONSENT
FROM THE OFFICE OF ORIGIN**

Reproduced from the Ordnance Survey plan
with the permission of the Controller of H. M.
Stationery Office. Crown Copyright Reserved.
G.D 001460

Produced by:
DLS (East), Nottingham, Spur E, Block 5, Government Buildings
Chalfont Drive, Nottingham NG8 3RP

NOTE: PLAN TO BE READ IN CONJUNCTION WITH STATUTORY DECLARATION DATED 28.11.95

PLAN 1. of 1.

MINISTRY OF DEFENCE ESTABLISHMENTS ROADS AND PATHS USED BY THE PUBLIC
PROCEDURE UNDER SECTION 31(6) HIGHWAYS ACT 1980

We, the Nottinghamshire County Council hereby confirm receipt of the prescribed Statutory Declaration and attached plans dated 28 November 1995 in respect of Ministry of Defence Property at Misson Training Area as submitted by the Defence Lands Service, Block 5, Government Buildings, Chalfont Drive, Nottingham, for and on behalf of the said Ministry of Defence.

Signed on behalf of the County Council

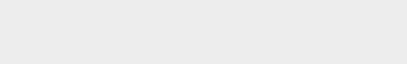
 *Right of Way Officer*
Dated *15/12/95*

Note This Form to be completed and returned to the Deputy Defence Land Agent confirming official receipt of the above mentioned documents.

SECT3103.NCB

You may wish to note that an application has been made for the registration of a public bridleway along LEVERS LANE, which runs along the southern boundary of this Training Area.

Y58710
5

Department of the Environment
Property Services Agency
Senior Estate Surveyor Leeds (South)
Liverpool Victoria House
8 Obley Road
LEEDS
LS6 2AN

Director of Technical Services
Nottinghamshire County Council
County Hall
West Bridgford
NOTTINGHAM



Tel: Leeds 782111 Ext 252

Our Ref: LDS/168/STH

Date: 17 January 1978

43

Dear Sir

SECTION 34 - THE HIGHWAYS ACT 1959

1. In accordance with the Provisions of Sub-Section 34(6) of the Highways Act 1959, I am directed to deposit with you the enclosed plan numbered 18 of the Ministry of Defence Establishment within your area, and more particularly known as RAF Demolition Range MISSON, over which the Secretary of State for Defence states no ways have been dedicated as highways.

Yours faithfully

C G H YOUNG
Senior Estate Surveyor for and on behalf
of the Secretary of State for Defence

ENC

cc
Bassetlaw District Council

NOTTINGHAMSHIRE

BASSETLAW CO CONST

MISSON PH

EAST RETTARD RD

97

86



MVA

LEGEND

MOD Boundary 

Public Footpath 

Public Bridleway 

Public Road 

Public Rights of Way over MOD Land

Establishment R A F MISSON

County NOTTINGHAMSHIRE

Plan No 18

Scale 1:10,560

Date

Copyright © 1998
The Ordnance Survey
Department of the Environment