

NOTTINGHAMSHIRE COUNTY COUNCIL
DEPOSIT OF STATEMENT AND PLAN
SECTION 31(6) OF THE HIGHWAYS ACT, 1980

I, **KENNETH HALL** of Forge House, Field Lane, Blidworth, Nottinghamshire NG21 0QQ state:

- 1 Sherwood Forest Golf Club Limited is and has been since 1921 the owner within the meaning of the above section of the land shown as Sherwood Forest Golf Course more particularly delineated on the attached plan accompanying this statement and thereon edged red.
- 2 The aforementioned land lies in the Parish of Mansfield Woodhouse.
- 3 No ways over the land have been dedicated as highways.
- 4 The deposit shall comprise this statement and accompanying plan.

SIGNED on behalf of
the landowner :

K. HALL, SECRETARY

Name of landowner :

SHERWOOD FOREST GOLF CLUB LIMITED

Address :

**E A K R I N G R O A D , M A N S F I E L D ,
NOTTINGHAMSHIRE.**

Date :

13th June 1995

SIGNED (Witness) :

Name :

Address :

Occupation :

*Elder Court, Crown Hill Drive
Mansfield,
P. Lister*

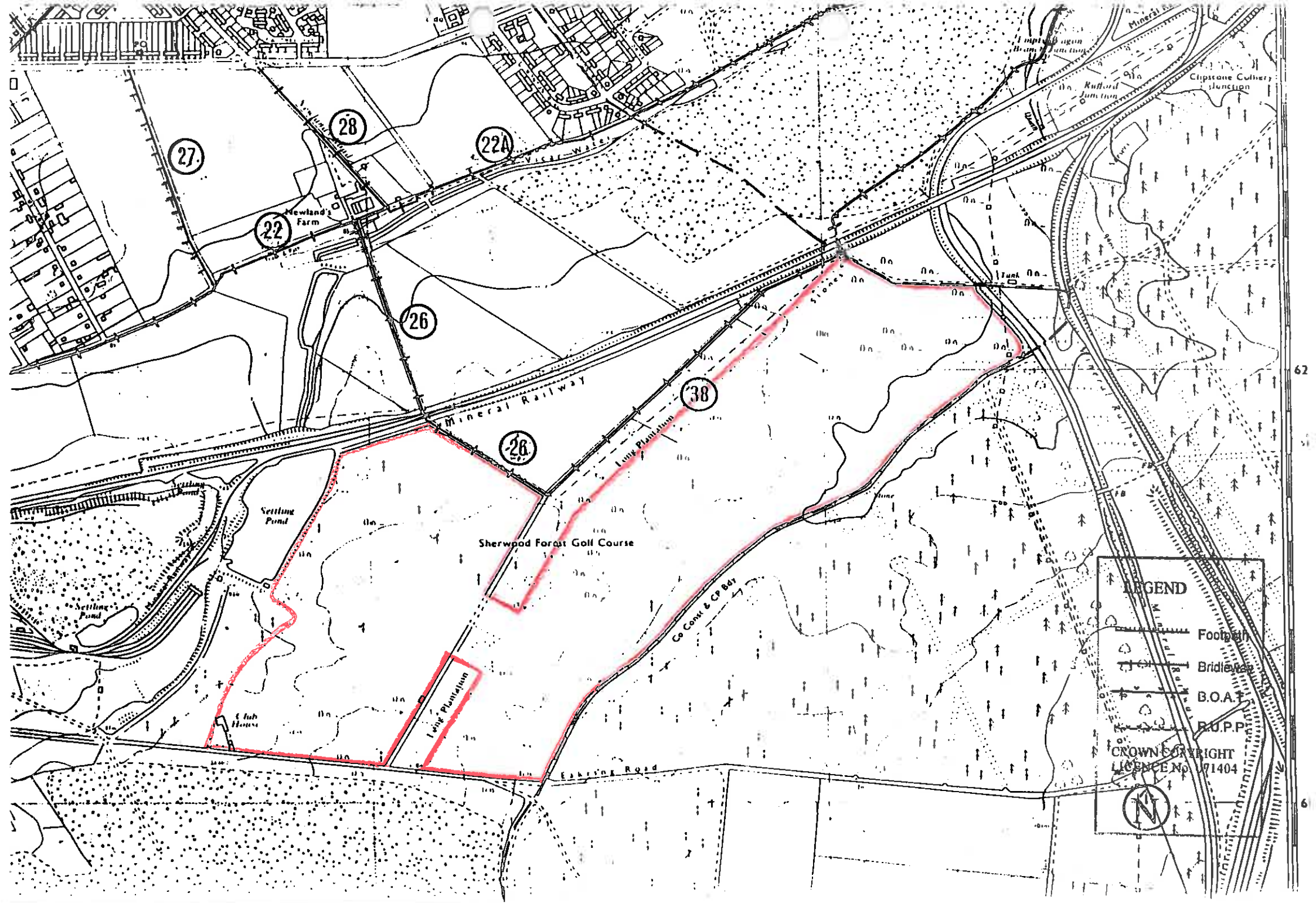

LEGEND

- Footpath
- Bridleway
- B.O.A.
- R.U.P.P.

CROWN COPYRIGHT
LICENCE No. 71404



RKW/LGP/SHE304-00012
EPE.AT/A18/Mansfield
Mr A Trundle
(0115) 977 4961
(0115) 977 2414
12 June 2001

Berryman Shacklock
Park House
Friar Lane
Nottingham
NG1 6DN

Dear Sir

**SHERWOOD FOREST GOLF CLUB
STATUTORY DECLARATION AND DEPOSIT OF STATEMENT AND PLAN**

I refer to your statutory declaration dated 4 June 2001, and your deposit of statement and plan also dated 4 June 2001 for the land around Sherwood Forest Golf Course. These have now been placed on file.

Yours faithfully



Angus Trundle
Definitive Map Officer

Our Reference: RKW/LGP/SHE304-00012
 Your Reference: EPE.AT/JM1
 Please Ask For: Robin Wilson
 Direct Dial No: (0115) 945 3760
 Direct E-mail: robinw@berrymanshackleock.co.uk



Berryman Shacklock

SOLICITORS

Nottinghamshire County Council
 Environment
 Trent Bridge House
 Fox Road
 West Bridgford
 Nottingham
 NG2 6BJ

5 June 2001

For the Attention of: Mr Trundle - Definitive Map Officer

Dear Sirs

Sherwood Forest Golf Club, Eakring Road, Mansfield

Thank you for your letter of 14th May 2001.

We now enclose a Deposited Statement and Statutory Declaration under Section 31(6) of Highways Act 1980.

By way of reference we enclose a copy of a letter from the County Council dated 22nd August 1995 acknowledging receipt of the equivalent Statement and Statutory Declaration in 1995.

Please acknowledge receipt.

Yours faithfully



Berryman Shacklock

Enc



SHE304\00012\Letter 01060513 RKW.doc - council Park House, Friar Lane, Nottingham NG1 6DN DX 10004 Nottingham 1
 Telephone 0115 945 3700 Fax 0115 948 0234

Email legal@berrymanshackleock.co.uk Website www.berrymanshackleock.co.uk

Partners Patrick Billyeald, Richard Brackenbury, Ashley Cooper, Richard Halliday, Charles Harrington, Virginia Harvey, Duncan James, Andy Matthews, Julia Pope, Michael Smith, Robin Wilson
 Consultants Andrew Morton, Roger Parvin Associates Barry Challender, Steven Skiba, Lesley Brentnall, Andrew Christon, Ian Cranefield, James Jarvis, Stewart Vandermark

Berryman Shacklock is regulated by The Law Society in the conduct of Investment Business

NOTTINGHAMSHIRE COUNTY COUNCIL

STATUTORY DECLARATION

SECTION 31(6) OF THE HIGHWAYS ACT, 1980

I, **KENNETH HALL** of Forge House, Field Lane, Blidworth, Nottinghamshire, NG21 0QQ Do SOLEMNLY AND SINCERELY DECLARE as follows:-

- 1 Sherwood Forest Golf Club Limited is and has been since 1921 the owner of the land known as Sherwood Forest Golf Course more particularly delineated on the plan accompanying this declaration and thereon edged red.
- 2 On 13th June 1995 Sherwood Forest Golf Club Limited deposited with Nottinghamshire County Council, being the appropriate Council, a statement accompanied by a plan delineating its property by red edging which stated that there were no definitive or dedication Rights of Way over its property.
- 3 There are no additional ways over the land edged red on the plan accompanying this declaration since the statement dated 13th June 1995 referred to in paragraph 2 above.

AND I MAKE this solemn declaration conscientiously believing the same to be true and by virtue of the Statutory Declarations Act 1835.

DECLARED at 12, KINGWOOD AVE, (MANSFIELD)
In the County of NOTTINGHAM)
On 4th JUNE 2001)
Before me )

4/6/01
KENNETH HALL

Justice of the Peace/~~Solicitor~~

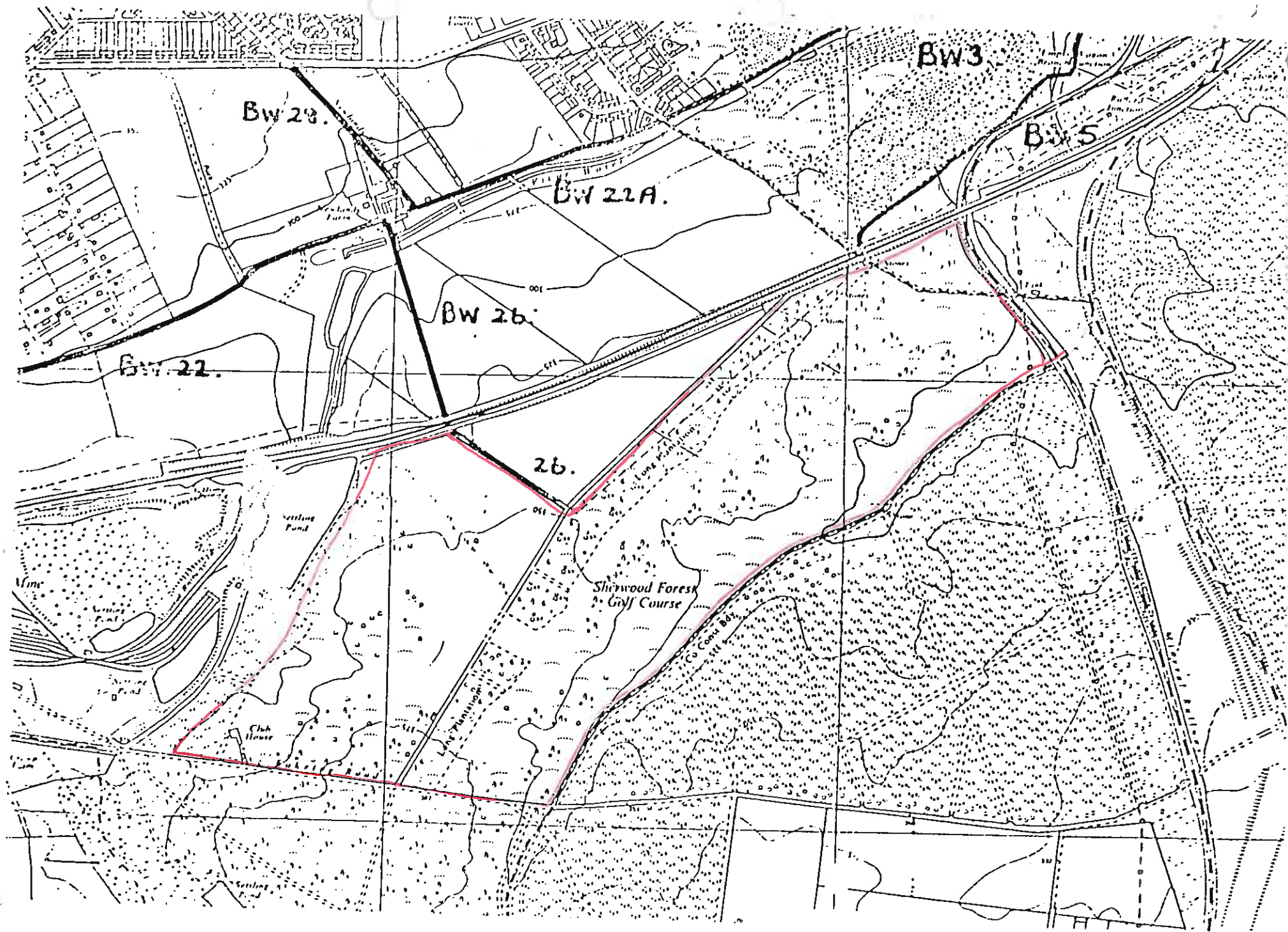

NOTTINGHAMSHIRE COUNTY COUNCIL

DEPOSIT OF STATEMENT AND PLAN

SECTION 31 (6) OF THE HIGHWAYS ACT 1980

I, **KENNETH HALL** of Forge House, Field Lane, Blidworth, Nottinghamshire, NG21 0QQ

- 1 Sherwood Forest Golf Club Limited is and has been since 1921 the owner within the meaning of the above section of the land known as Sherwood Forest Golf Course, more particularly Delineated on the attached plan accompanying this statement and thereon edged red.
- 2 The aforementioned land lies in the Parish of Mansfield Woodhouse.
- 3 No ways over the land have been dedicated as highways.
- 4 The deposit shall comprise this statement and accompanying plan.

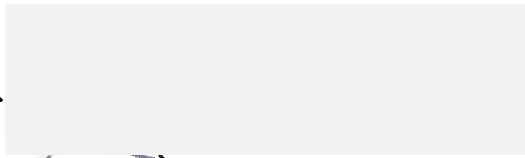
Signed (on behalf of )

Name: Sherwood Forest Golf Club Limited)

Address: Eakring Road, Mansfield Road, Nottinghamshire

Date: 4th JUNE 2001

Signed (witness): 

Name (of witness):

MRS HAWLEY J.P.

Address:

12, KING WOOD AVENUE
MANSFIELD

Occupation:

Chartered Accountant

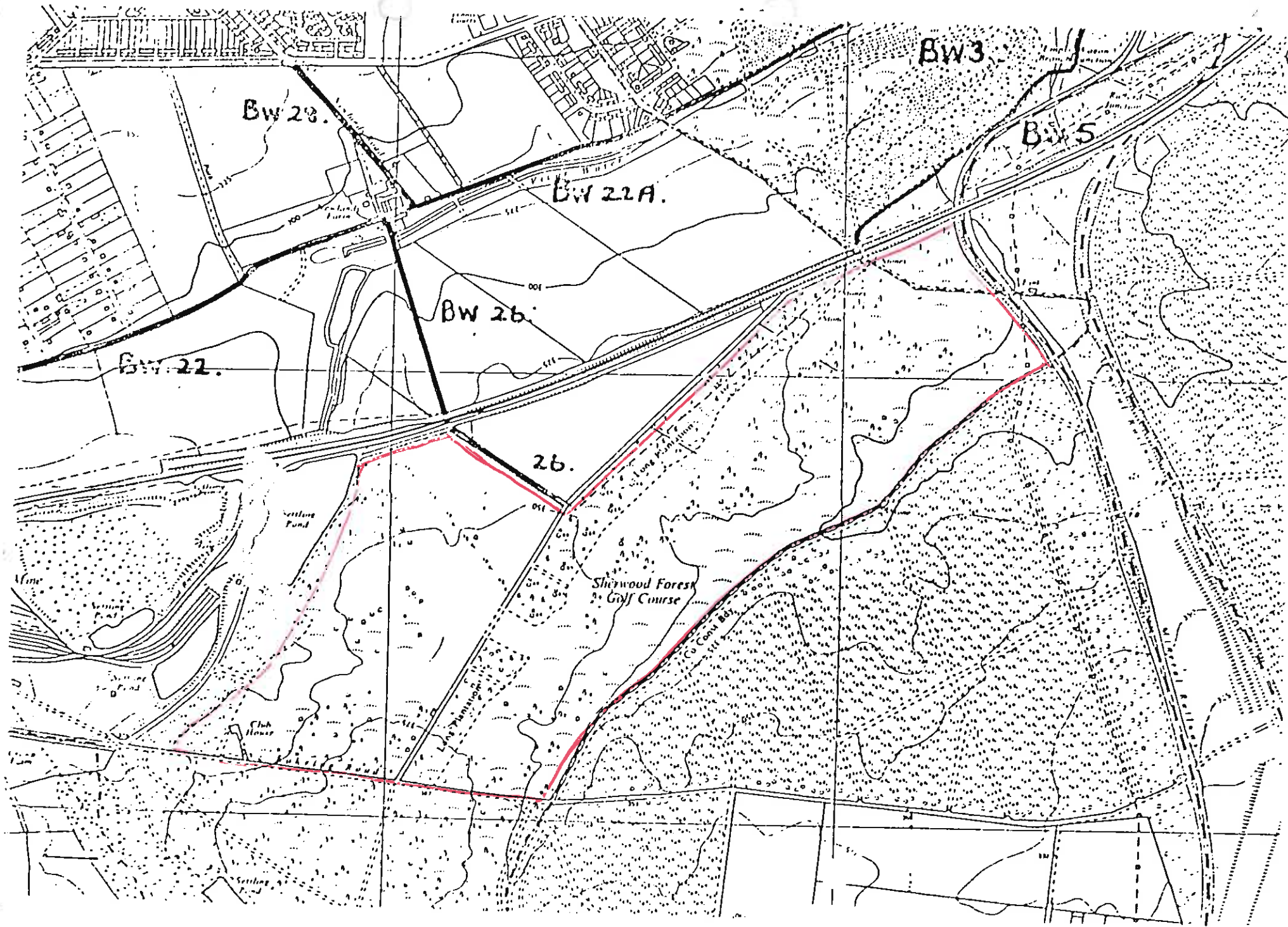

Your Ref
Our Ref P.JR/ME1
Please ask for Mr J Reid
Direct Line/Ext (0115) 977 4234
Fax (0115) 977 2414
Date 22 August 1995

Nottinghamshire  County Council
Planning and Economic Development
Director Howard Jackson

Head of Planning and Transport
Brian Royall
Trent Bridge House, Fox Road
West Bridgford, Nottingham NG2 6BJ

RECEIVED
24 AUG 1995

Shacklocks, Solicitors
St Peters House
Bridge Street
MANSFIELD
Notts
NG18 1AL

2nd Class

Dear Sirs

NOTTINGHAMSHIRE COUNTY COUNCIL
DEPOSIT OF STATEMENT AND PLAN
SECTION 31(6) OF THE HIGHWAYS ACT 1980
PARISH : MANSFIELD WOODHOUSE
NAME OF LANDOWNER : KENNETH HALL
NAME OF PROPERTY : SHERWOOD FOREST GOLF CLUB

I wish to acknowledge the receipt of your deposited statement and plan on 19 June 1995.

The information contained therein will be held by this authority for the next six years. It will be necessary for you to arrange for a Statutory Declaration to be made by you through a Solicitor or Justice of the Peace at any time during the six year period to cover the items shown within your deposited statement and plan and in order to validate the deposit.

I must remind you that it is yours or your successors responsibility to renew your statutory declaration within a six year (or less) period.

Yours faithfully

for Group Manager (Countryside)

P.JR/ME1
Mr J Reid
(0115) 977 4234
(0115) 977 2414
22 August 1995

Shacklocks, Solicitors
St Peters House
Bridge Street
MANSFIELD
Notts
NG18 1AL

2nd Class

Dear Sirs

**NOTTINGHAMSHIRE COUNTY COUNCIL
DEPOSIT OF STATEMENT AND PLAN
SECTION 31(6) OF THE HIGHWAYS ACT 1980
PARISH : MANSFIELD WOODHOUSE
NAME OF LANDOWNER : KENNETH HALL
NAME OF PROPERTY : SHERWOOD FOREST GOLF CLUB**

I wish to acknowledge the receipt of your deposited statement and plan on 19 June 1995.

The information contained therein will be held by this authority for the next six years. It will be necessary for you to arrange for a Statutory Declaration to be made by you through a Solicitor or Justice of the Peace at any time during the six year period to cover the items shown within your deposited statement and plan and in order to validate the deposit.

I must remind you that it is yours or your successors responsibility to renew your statutory declaration within a six year (or less) period.

Yours faithfully

for Group Manager (Countryside)

AES/JN
PTC.AT/ME4/43/Mansfield Woodhouse
Mr A Trundle
(0115) 977 4965
(0115) 977 2414
4 September 1995

Shacklocks Solicitors
St Peter's House
Bridge Street
MANSFIELD
Notts NG18 1AZ

2nd Class

Dear Sir

DEPOSIT OF STATEMENT AND PLAN, SHERWOOD GOLF COURSE

I refer to your letter dated 24 August 1995 concerning the deposit of the plan and statement for Sherwood Golf course under section 31(6) of the Highways Act 1980, and we will amend our records to show that the landowner is Sherwood Golf Club.

Yours faithfully

for Group Manager (Countryside)

SHACKLOCKSSOLICITORS

ST. PETER'S HOUSE BRIDGE STREET MANSFIELD NG18 1AL
TEL 01623 26141 FAX 01623 658633 MDX 10352

Group Manager (Countryside)
Notts County Council
Trent Bridge House
Fox Road
West Bridgford
Nottingham NG2 6BJ

Our ref: AES/JN
Your ref: PJR/ME1
Date : 24 August 1995

Dear Sir

**Notts County Council - Deposit of Statement and Plan
S.31(6) Highways Act, 1980 - Mansfield Woodhouse Parish
Landowner: Sherwood Forest Golf Club Limited**

Thank you for your letter of 22nd August confirming receipt of our deposited Statement and Plan.

Please note that the name of the Landowner in your letter is given wrongly as Kenneth Hall. The Landowner is Sherwood Golf Club Limited of which Kenneth Hall is the Secretary.

Yours faithfully,

SHACKLOCKS



PARTNERS: ALEC SHEPPERSON ROBIN WILSON NICHOLAS SMITH ANDREW ANTONIAK DAVID FELL
ASHLEY COOPER IAN CORBETT MARION VESEY TIMOTHY WIMBUSH JONATHAN WEBSTER MARTIN FALLOWS

OFFICES ALSO AT NOTTINGHAM

REGULATED BY THE LAW SOCIETY IN THE CONDUCT OF INVESTMENT BUSINESS

SHACKLOCKS SOLICITORS

ST. PETER'S HOUSE BRIDGE STREET MANSFIELD NG18 1AL
TEL 01623 26141 FAX 01623 658633 MDX 10352

Group Manager (Countryside)
Notts County Council
Trent Bridge House
Fox Road
Nottingham NG2 6BJ

Our ref: AES/JN
Your ref: P.AT43 MANSFIELD
WOODHOUSE ph1
Date : 16 June 1995

Dear Sir

Sherwood Forest Golf Club Limited

We enclose Statement and Plan pursuant to Section 31(6) of the Highways Act, 1980, receipt of which please acknowledge.

Yours faithfully,

SHACKLOCKS

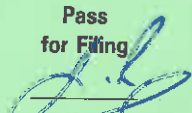

 Nottinghamshire County Council	Date	Environmental Planning 19-6-95
Special Instructions 20R	H W L D C R A	A/ 13711
Action Taken Refused with standard letter.	<input checked="" type="checkbox"/>	Seen /Not Seen by Head
NCC/P&T/1274/11.93		Pass for Filing  Printed on Re-cycled Paper

 Nottinghamshire County Council	Date	Environmental Planning 25/8/95
Special Instructions 20R	H W L D C R A	A/ 14625
Action Taken ACK 31st AUG '95	<input checked="" type="checkbox"/>	Seen /Not Seen by Head
NCC/P&T/1274/11.93		Pass for Filing Printed on Re-cycled Paper