

PTC.TH/ME15
Mr T Hart
(0115) 977 4395
(0115) 977 2414
11 November 1996

Tallents Godfrey & Co
3 Middlegate
NEWARK
Notts
NG24 1AQ

1st Class

Dear Sirs

**NOTTINGHAMSHIRE COUNTY COUNCIL
DEPOSIT OF STATEMENT AND PLAN AND STATUTORY
DECLARATION - SECTION 31(6) OF THE HIGHWAYS ACT 1980
PARISH : FLINTHAM
NAME OF LANDOWNER: MR DAVID CARTLEDGE
NAME OF PROPERTY : 'SUNNYSIDE'**

I wish to acknowledge the receipt of your deposited Statement and Plan and Statutory Declaration on 8 October 1996.

The information contained in the Declaration will be held by this Authority as validation for the contents of the Statement and Plan. It will be necessary for your client or their successors to renew the Statutory Declaration every six years, commencing from the date of the initial deposit of the Statement and Plan.

Any changes to your client or their successor's land holding or to the rights of way information in your initial Statement and Plan should be notified to the Rights of Way section, and should also be identified within a new Statutory Declaration covering a modified Statement and Plan.

Yours faithfully

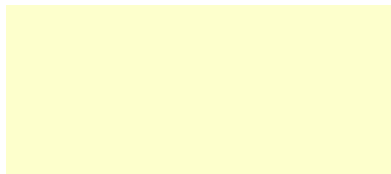

for Group Manager (Countryside)

20164

TALLENTS GODFREY & CO

solicitors

3 Middlegate, Newark, Nottinghamshire NG24 1AQ
MDX 11801 Newark Tel. (01636) 71881 Fax. (01636) 700148

Our ref: FCK/JCP/32203/01
Your ref: PTC.TH/AA14/1477M

7 October, 1996

Dear Sirs,

Nottinghamshire County Council
Deposit of Statement and Plan and Statutory Declaration
Section 31 (6) of the Highways Act 1980
Parish : Flintham
Name of Landowner : David Cartledge
Name of Property : "Sunnyside", Flintham

We enclose a Statement and Declaration duly declared by Mr. David Cartledge the joint owner of the above property with Gillian Lynette Cartledge to be deposited with yourselves.

Yours faithfully,

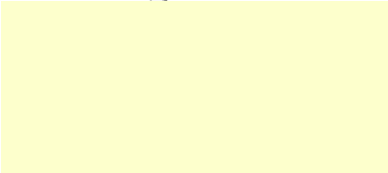

Nottinghamshire County Council,
Trent Bridge House,
Fox Road,
West Bridgford,
Nottingham,
NG2 6BJ.



NOTTINGHAMSHIRE COUNTY COUNCIL

STATUTORY DECLARATION

SECTION 31 (6) OF THE HIGHWAYS ACT 1980

DAVID CARTLEDGE

I DO SOLEMNLY AND SINCERELY DECLARE as follows:
[Full Name]

1. I am and have been since 14 May 1975 the owner of the land known as Summerside
[day, month, year]
Main St Aitman more particularly delineated on the plan accompanying this declaration
[name of farm, etc]
and thereon edged red.

2. On the day of deposited with
[month][year] [Full Name]
Nottinghamshire County Council, being the appropriate Council, a statement accompanied by
a plan delineating my property by red edging which stated that ~~the ways coloured orange on~~
~~the said plan and on the plan accompanying this declaration are definitive or dedicated~~
~~BYWAYS OPEN TO ALL TRAFFIC (B.O.A.T.s)~~ ~~the ways indicated by brown dashes on the~~
~~said plan and on the plan accompanying this declaration are definitive ROADS USED AS~~
~~PUBLIC PATHS (R.U.P.P.s)~~ ~~the ways coloured green on the said plan and on the plan~~
~~accompanying this declaration are definitive or dedicated as BRIDLEWAYS~~ ~~the ways~~
~~coloured purple on the said plan and on the plan accompanying this declaration are definitive~~
~~or dedicated FOOTPATHS~~ [There are no definitive or dedicated Rights of Way over my
property.]

3. With reference to 2 above, I DAVID CARTLEDGE confirm that there are no additional public
[Full name]
ways over the land edged red on the Plan and in the Statement dated
[day, month, year]
(other than those definitive routes coloured yellow and those dedicated routes coloured by
yellow dashes and marked *(byway) *(bridleway) *(footpath) on the Plan accompanying this
Declaration).

* Delete as appropriate.

AND I MAKE this solemn declaration of the 27 day of Sept 1996 conscientiously
[Month, Year]
believing it to be true and by virtue of the Statutory Declarations Act 1835.

Declared at [address] 3 Middleport Rd
N.A.A.

[signature of landowner]

Before me
 

[Commissioner of Oaths or a Justice of the Peace or Solicitor]

NOTTINGHAMSHIRE COUNTY COUNCIL

DEPOSIT OF STATEMENT AND PLAN

SECTION 31 (6) OF THE HIGHWAYS ACT 1980

To

1. I am and have been since 14 May 1975 the owner within the meaning of the [day, month, year] above section of the land known as Sunyside Antham more particularly delineated [Name of Farm, etc] on the attached plan accompanying this statement and thereon edged red.
2. The aforementioned land lies in the Parishes/Communities of [Antham] and [.....].
- * 3. ~~The ways coloured orange on the said plan appear on the Definitive Map as BYWAYS OPEN TO ALL TRAFFIC (B.O.A.T.s).~~
- * 4. ~~The ways coloured by orange dashes on the said plan have been dedicated as BYWAYS OPEN TO ALL TRAFFIC (B.O.A.T.s).~~
- * 5. ~~The ways coloured by brown dashes on the said plan appear on the Definitive Map as ROADS USED AS PUBLIC PATHS (R.U.P.P.s).~~
- * 6. ~~The ways coloured green on the said plan appear on the Definitive Map as BRIDLEWAYS.~~
- * 7. ~~The ways coloured by green dashes on the said plan have been dedicated as BRIDLEWAYS.~~
- * 8. ~~The ways coloured purple on the said plan appear on the Definitive Map as FOOTPATHS.~~
- * 9. ~~The ways coloured by purple dashes on the said plan have been dedicated as FOOTPATHS.~~
- * 10. No other ways over the land have been dedicated as highways.
- * 11. The deposit shall comprise this statement and accompanying plan.

* Delete as applicable.

Signed (landowner)

Name (or landowner)

Address

Date

Signed (Witness)

Name (of witness)

Address

Occupation

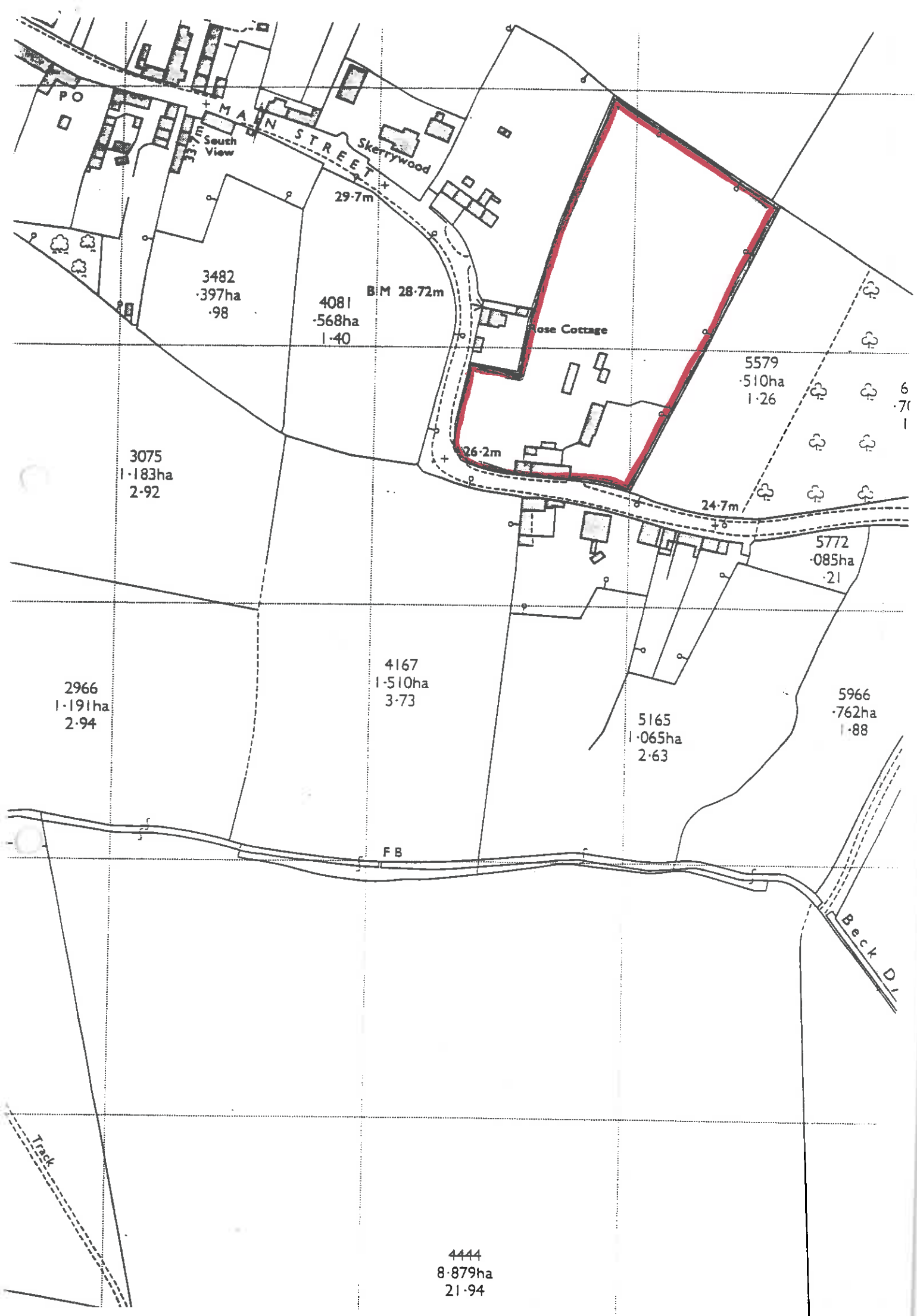

PTC.TH/AA14/1477M
Tim Hart
(0115) 977 4395
(0115) 977 2414
26 September 1996

Mrs G L Cartledge
Sunnyside
Main Street
Flintham
Notts

1st Class

Dear Mrs Cartledge

**NOTTINGHAMSHIRE COUNTY COUNCIL
DEPOSIT OF STATEMENT AND PLAN AND STATUTORY
DECLARATION - SECTION 31(6) OF THE HIGHWAYS ACT 1980
PARISH : FLINTHAM
NAME OF LANDOWNER: GILLIAN LYNETTE CARTLEDGE
NAME OF PROPERTY : SUNNYSIDE, FLINTHAM**

I wish to acknowledge the receipt of your deposited Statement and Plan and Statutory Declaration on 25 September 1996.

The information contained in the Declaration will be held by this Authority as validation for the contents of the Statement and Plan. It will be necessary for you or your successors to renew the Statutory Declaration every six years, commencing from the date of the initial deposit of the Statement and Plan.

Any changes to your land holding or to the rights of way information in your initial Statement and Plan should be notified to the Rights of Way section, and should also be identified within a new Statutory Declaration covering a modified Statement and Plan.

Yours sincerely

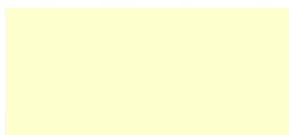

for Group Manager (Countryside)

NOTTINGHAMSHIRE COUNTY COUNCIL

DEPOSIT OF STATEMENT AND PLAN

SECTION 31 (6) OF THE HIGHWAYS ACT 1980

To

1. I am and have been since 14 May 1975 the owner within the meaning of the [day, month, year] above section of the land known as Sunnyside Farm more particularly delineated [Name of Farm, etc] on the attached plan accompanying this statement and thereon edged red.
2. The aforementioned land lies in the Parishes/Communities of [Flin Han] and [.....].
3. ~~The ways coloured orange on the said plan appear on the Definitive Map as BYWAYS OPEN TO ALL TRAFFIC (B.O.A.T.s).~~
4. ~~The ways coloured by orange dashes on the said plan have been dedicated as BYWAYS OPEN TO ALL TRAFFIC (B.O.A.T.s).~~
5. ~~The ways coloured by brown dashes on the said plan appear on the Definitive Map as ROADS USED AS PUBLIC PATHS (R.U.P.P.s).~~
6. ~~The ways coloured green on the said plan appear on the Definitive Map as BRIDLEWAYS.~~
7. ~~The ways coloured by green dashes on the said plan have been dedicated as BRIDLEWAYS.~~
8. ~~The ways coloured purple on the said plan appear on the Definitive Map as FOOTPATHS.~~
9. ~~The ways coloured by purple dashes on the said plan have been dedicated as FOOTPATHS.~~
10. No other ways over the land have been dedicated as highways.
11. The deposit shall comprise this statement and accompanying plan.

Delete as applicable.

Signed (landowner)

Name (or landowner)

Address

Date

Signed (Witness)

Name (of witness)

Address

Occupation

[Redacted signature]

Mr G. A. Carledge

Sunnyside Main Street Flin Han

24 1975

[Redacted signature]

Mr F. C. Kirby

3 Middlegate Newgate Nottingham

Solicitor

NOTTINGHAMSHIRE COUNTY COUNCIL

STATUTORY DECLARATION

SECTION 31 (6) OF THE HIGHWAYS ACT 1980

GILLIAN LYNETTE CARTLEDGE

I DO SOLEMNLY AND SINCERELY DECLARE as follows:

[Full Name]

1. I am and have been since 14 May 1975 the owner of the land known as Sunningdale
[day, month, year]
Main Street Flinthen more particularly delineated on the plan accompanying this declaration
[name of farm, etc]
and thereon edged red.

2. On the 25 day of September 1996 GILLIAN LYNETTE CARTLEDGE
[month][year] [Full Name] deposited with
Nottinghamshire County Council, being the appropriate Council, a statement accompanied by
a plan delineating my property by red edging which stated that ~~the ways coloured orange on~~
~~the said plan and on the plan accompanying this declaration are definitive or dedicated~~
~~BYWAYS OPEN TO ALL TRAFFIC (B.O.A.T.s)~~ ~~the ways indicated by brown dashes on the~~
~~said plan and on the plan accompanying this declaration are definitive ROADS USED AS~~
~~PUBLIC PATHS (R.U.P.P.s)~~ ~~the ways coloured green on the said plan and on the plan~~
~~accompanying this declaration are definitive or dedicated as BRIDLEWAYS~~ ~~the ways~~
~~coloured purple on the said plan and on the plan accompanying this declaration are definitive~~
~~or dedicated FOOTPATHS~~ * [There are no definitive or dedicated Rights of Way over my
property.]

3. With reference to 2 above, I confirm that there are no additional public
[Full name]
ways over the land edged red on the Plan and in the Statement dated 24/9/96
[day, month, year]
(other than those definitive routes coloured yellow and those dedicated routes coloured by
yellow dashes and marked *(byway) *(bridleway) *(footpath) on the Plan accompanying this
Declaration).

* Delete as appropriate.

AND I MAKE this solemn declaration of the 24 day of September 1996 conscientiously
[Month, Year]
believing it to be true and by virtue of the Statutory Declarations Act 1835.

Declared at [address] 3 Middlegate Ward
Nottingham

[signature of landowner]

Before me
[Redacted Signature]

[Commissioner of Oaths or a Justice of the Peace or Solicitor]

