

-  
EPE.LS/AA5  
Laura Summers  
(0115) 977 4279  
(0115) 977 2414  
19 January 1999

Mr W G Elliott  
Clerk to Everton Parish Council  
Birchdale  
25 Wong Lane  
Tickhill  
DONCASTER  
DN11 9PL

Dear Mr Elliott

**EVERTON PARISH COUNCIL - HIGHWAYS ACT 1980 SECTION 31(6)**

I have received the forms and plan relating to the Parish Council's statutory declaration (16 December 1998). All seems to be in order with the exception of the fact that the public rights of way highlighted in green on your plan still remain as RUPPs and have not been redesignated as yet. This does not affect your map or statement, which have been filed appropriately. Please do not hesitate to contact me if you have any queries about this or any other public rights of way matters.

Yours sincerely

Laura Summers  
Area Rights of Way Officer

EPE.LS/AA12  
Laura Summers  
(0115) 977 4279  
(0115) 977 2414  
05 November 1998

Mr W G Elliott  
Clerk to Everton Parish Council  
25 Wong Lane  
Tickhill  
DONCASTER  
DN11 9PL

Dear Mr Elliott

**SECTION 31 (6) - HIGHWAYS ACT 1980**

Following our telephone conversation (4 November 1998) concerning public rights of way in the Parish of Everton, I enclose two forms relating to the lodgement of a statutory declaration in accordance with Section 31 (6) Highways Act 1980. These must be completed and accompanied by a plan of a scale not less than 1:10,000 showing:-

1. The boundaries of the land owned by the Parish Council.
2. All dedicated public rights of way over land owned by the Parish Council.

The statutory declaration ensures that no additional public rights of way are dedicated over the land delineated on the map mentioned above starting from the date when the forms have been deposited. However, it will not prevent the dedication of any paths which have been used for at least 20 years prior to the date of the statutory declaration. Also this documentation must be renewed every six years.

I would suggest that you complete the enclosed forms in pencil at the outset and return them with your plan to myself at the address shown at the top of this letter. This will enable me to check that the plan shows all of the dedicated public rights of way in their precise locations and coloured correctly according to their status.

In the meantime, please do not hesitate to contact me if you have any queries regarding this matter.

Yours sincerely

Laura Summers  
Area Rights of Way Officer

# EVERTON PARISH COUNCIL

Mr W G Elliott  
Clerk to the Council

For the attention of Miss. Laura Summers,  
Area Rights of Way Officer,  
Nottinghamshire County Council,  
Environment Dept.,  
Trent Bridge House,  
Fox Road,  
West Bridgford,  
Nottingham NG2 6BJ.

16th December 1998.

Dear Miss Summers,

## SECTION 31 (6) - HIGHWAYS ACT 1980

Thank you for your letter dated 5th November 98 concerning public rights of way in the parish of Everton, and I now return herewith a statutory declaration, deposit of statement and plan, duly completed, together with a copy of the definitive map and statement issued by Nottinghamshire County Council (area 6) and the Modification Order 1992.

I have outlined the parish land in the vicinity of the claimant, in red Marked A and B, and marked the agreed bridleways in that area in green. These ways were originally R.U.P.P s but under the Modification Order 1992 were redesignated as Bridleways.

I trust this information enables you to satisfy the claimant that no other right of way exists along the River Idle bank at the site of the parish lands.

Thank you for your very kind assistance in this matter.

Yours sincerely,

Clerk.

NOTTINGHAMSHIRE COUNTY COUNCIL

DEPOSIT OF STATEMENT AND PLAN

SECTION 31 (6) OF THE HIGHWAYS ACT 1980

To

1. I am and have been since 1761 the owner within the meaning of the [day, month, year] above section of the land known as MARKED 'A' and 'B' more particularly delineated [Name of Farm, etc] on the attached plan accompanying this statement and thereon edged red.

2. The aforementioned land lies in the Parishes/Communities of [EVERTON] and [.....].

\* ~~3. The ways coloured orange on the said plan appear on the Definitive Map as BYWAYS OPEN TO ALL TRAFFIC (B.O.A.T.s).~~

\* ~~4. The ways coloured by orange dashes on the said plan have been dedicated as BYWAYS OPEN TO ALL TRAFFIC (B.O.A.T.).~~

\* 5. The ways coloured by brown dashes on the said plan appear on the Definitive Map as ROADS USED AS PUBLIC PATHS (R.U.P.P.s).

*not rural*  
6. ~~The ways coloured green on the said plan appear on the Definitive Map as BRIDLEWAYS.~~  
*Redesignated as 6 lanes by N.C.C. (Areas) Modification Order 1992*

\* ~~7. The ways coloured by green dashes on the said plan have been dedicated as BRIDLEWAYS.~~

\* ~~8. The ways coloured purple on the said plan appear on the Definitive Map as FOOTPATHS.~~

\* ~~9. The ways coloured by purple dashes on the said plan have been dedicated as FOOTPATHS.~~

\* 10. No other ways over the land have been dedicated as highways.

\* 11. The deposit shall comprise this statement and accompanying plan.

\* Delete as applicable.

Signed (landowner)

*CLERK*

Name (or landowner) EVERTON PARISH COUNCIL

Address "BIRCHDALE", 25 WONG LANE, TICKHILL, DONCASTER DN119PL.

Date 16<sup>th</sup> DECEMBER 1998

Signed (Witness)

Name (of witness)

Address

Occupation

**I. C. BURROUGHS**  
Solicitor  
**BAWTRY**

**NOTTINGHAMSHIRE COUNTY COUNCIL**

**STATUTORY DECLARATION**

**SECTION 31 (6) OF THE HIGHWAYS ACT 1980**

*EVERTON PARISH COUNCIL, NOTTS*

I *(CLERK)* ..... DO SOLEMNLY AND SINCERELY DECLARE as follows:  
[Full Name] *WILLIAM GILBERT ELLIOTT.*

*MARKED 'B'*

1. I am and have been since *1761* ..... the owner of the land known as *FIELD OS. 4700 B* [day, month, year] more particularly delineated on the plan accompanying this declaration [name of farm, etc] and thereon edged red. *MARKED 'A'* *FIELD OS. 6662, 5959, 5055* *LAND OS STONE HILL*

*EVERTON PARISH COUNCIL, NOTTS.*

2. On the *16<sup>th</sup>* day of *DECEMBER 98*, *(CLERK)* ..... deposited with [month][year] [Full Name] *WILLIAM GILBERT ELLIOTT.*

Nottinghamshire County Council, being the appropriate Council, a statement accompanied by a plan delineating my property by red edging which stated that ~~\*[the ways coloured orange on the said plan and on the plan accompanying this declaration are definitive or dedicated BYWAYS OPEN TO ALL TRAFFIC (B.O.A.T.s)]~~ ~~\*[the ways indicated by brown dashes on the said plan and on the plan accompanying this declaration are definitive ROADS USED AS PUBLIC PATHS (R.U.P.P.s)]~~ ~~\*[the ways coloured green on the said plan and on the plan accompanying this declaration are definitive or dedicated as BRIDLEWAYS]~~ ~~\*[the ways coloured purple on the said plan and on the plan accompanying this declaration are definitive or dedicated FOOTPATHS]~~ ~~\*[There are no definitive or dedicated Rights of Way over my property.]~~

*30*

3. With reference to 2 above, I *(CLERK)* ..... confirm that there are no additional public [Full name] *WILLIAM GILBERT ELLIOTT* ways over the land edged red on the Plan and in the Statement dated *16<sup>th</sup> DECEMBER 98* [day, month, year]

(other than those definitive routes coloured yellow and those dedicated routes coloured by yellow dashes and marked \*(byway) \*(bridleway) \*(footpath) on the Plan accompanying this Declaration).

\* Delete as appropriate.

AND I MAKE this solemn declaration of the *16<sup>th</sup>* day of *DECEMBER 1998* conscientiously [Month, Year] believing it to be true and by virtue of the Statutory Declarations Act 1835.

*EVERTON PARISH COUNCIL*

Declared at [address]

[Redacted address]

Before me *1*

*E. J. C. BURROUGHS*  
Solicitor  
**BAWTRY**

[Commissioner of Oaths or a Justice of the Peace or Solicitor]



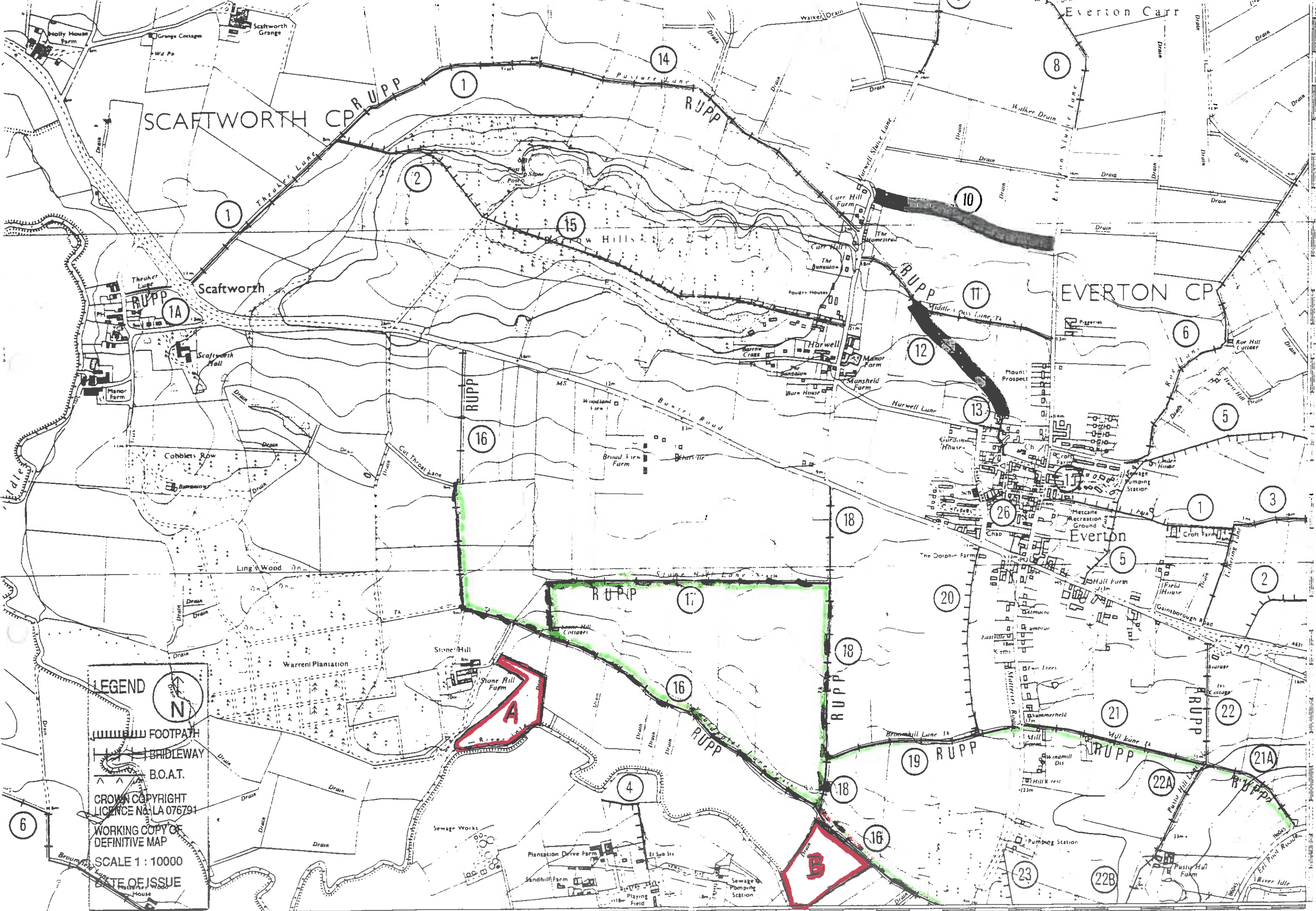

**LEGEND**

N

FOOTPATH

BRIDLEWAY

B.O.A.T.

CROWN COPYRIGHT  
LICENCE No. LA 076791

WORKING COPY OF  
DEFINITIVE MAP

SCALE 1 : 10000

DATE OF ISSUE