

-
EPD.TH/RH30
Dr T Hart
(0115) 977 4395
(0115) 977 2414
tim.hart@nottscc.gov.uk
10 November 2005

Sills and Betteridge
46 Silver Street
Lincoln
LN2 1ED

1st Class

Dear Sir/Madam

**NOTTINGHAMSHIRE COUNTY COUNCIL
DEPOSIT OF STATEMENT AND PLAN AND STATUTORY DECLARATION -
SECTION 31(6) OF THE HIGHWAYS ACT 1980
PARISH: EVERTON
NAME OF LANDOWNER: METCALFE CHARITABLE TRUST
NAME OF PROPERTY: METCALFE RECREATION GROUND**

I wish to acknowledge the receipt of your deposited Statement and Plan and Statutory Declaration on 7th November 2005.

The information contained in the Declaration will be held by this Authority as validation for the contents of the Statement and Plan. It will be necessary for you or your successors to renew the Statutory Declaration every ten years, commencing from the date of the initial Statutory Declaration.

Any changes to your land holding or to the rights of way information in your initial Statement and Plan should be notified to the Rights of Way section, and should also be identified within a new Statutory Declaration covering a modified Statement and Plan.

Yours faithfully

Tim Hart
Senior Definitive Map Officer

46 Silver Street Lincoln LN2 1ED
Telephone: 01522 542211
Fax: 01522 510463

Sills & Betteridge
solicitors

Nottinghamshire County Council
Trent Bridge House
Fox Road
West Bridgford
Nottingham
NG2 6BJ

DX: 11025 Lincoln
email: info@sillslegal.co.uk
www.sillsonline.co.uk

Our Ref **GIP.MK.64017-1**
Your Ref
Date **01 November 2005**
Direct Fax: 01522 530241
Email: gip@sillslegal.co.uk

ENVIRONMENT
07 NOV 2005
DEVELOPMENT PLANNING GROUP

Dear Sirs

Metcalfe Recreation Ground

We act for the Metcalfe Charitable Trust. We enclose a map with an accompanying statement pursuant to the Highways Act 1980 section 31 (6) denying that there are any dedicated highways over the property known as the Metcalfe Recreation Ground owned by the Metcalfe Charitable Trust.

We trust that you will update your records accordingly.

Yours faithfully

SILLS & BETTERIDGE



Members of the Children Panel, the Family Law Panel, the Mediation Panel, the Mental Health Review Tribunal Panel, the Personal Injury Panel and the Society of Trust and Estate Practitioners. This firm is regulated by the Law Society.

Partners: W. Roger Wallis, Andrew G. Payne, Stephen R. Wilson, John E. Mitchell, Ian D. Baker, Gary I. Phillips, Rachel Maclean, Richard J. Marshall, Andrew P. Durkan, Karen J. S. Bower-Brown, John P. Conlon
Associates: Helen Derry, J. Graeme Wade, Caroline A. Johnson, Richard D. J. Bussell

HIGHWAYS ACT 1980 section 31 (6)

STATEMENT TO ACCOMPANY DEPOSIT OF MAP

To Nottinghamshire County Council

We the trustees of the Metcalfe Charitable Trust deny that any of the property known as Metcalfe Recreation Ground and shown on the accompanying map deposited by me with Nottinghamshire County Council on the

01st day of November and shown edged red or any of the ways or paths over the same have been dedicated as highways.

Dated 01st day of November 2005.

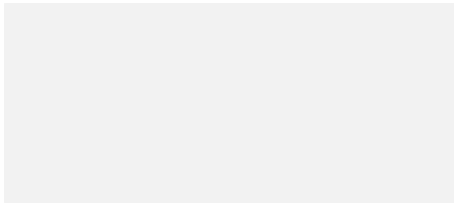

.....
Christopher St. John Hickman,
secretary to the trustees of the
Metcalfe Charitable Trust

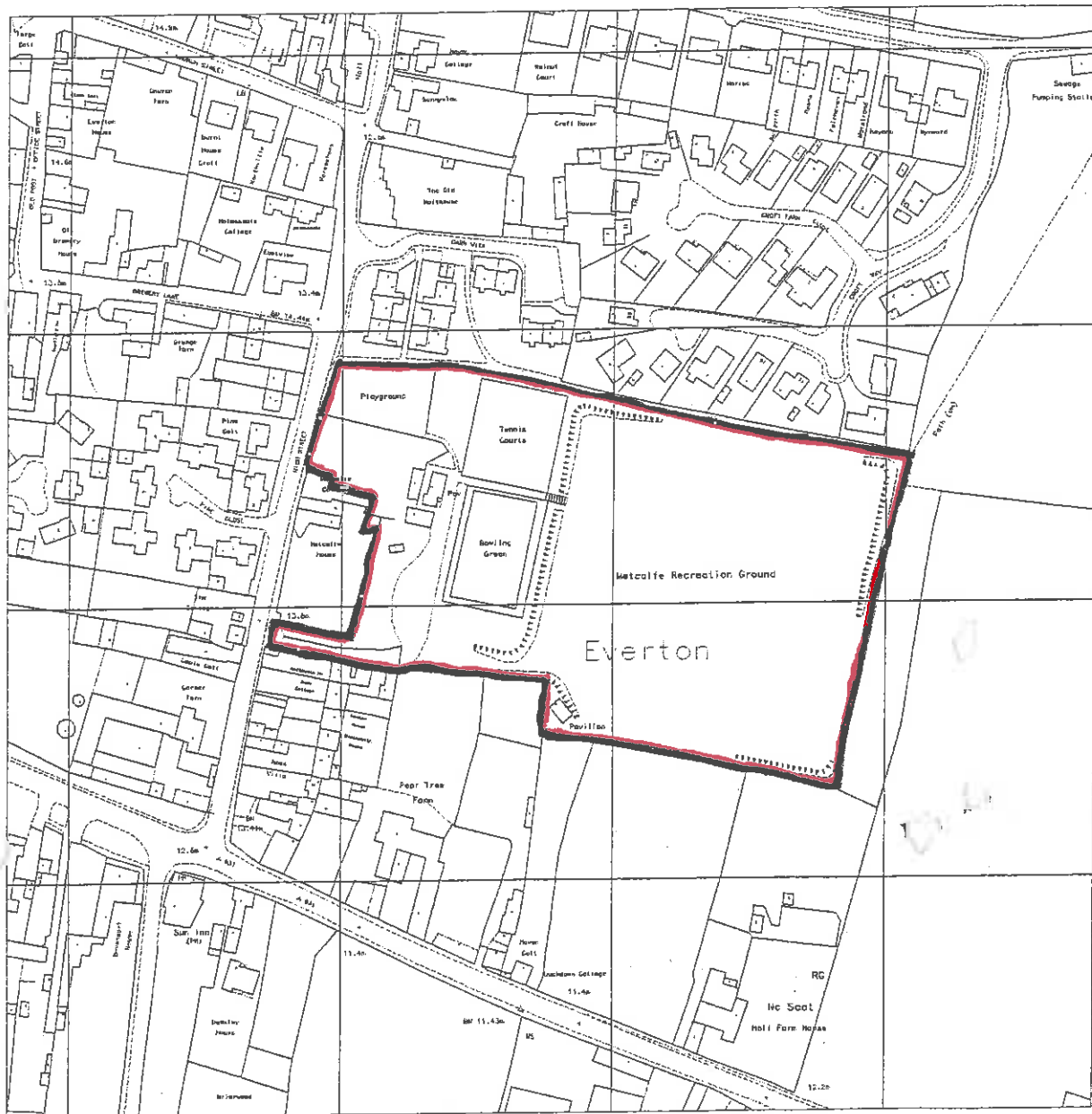

Produced 17 Jun 2005 from Ordnance Survey digital data and incorporating surveyed revision data as at this date. © Crown Copyright 2005.

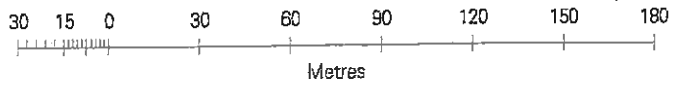

Reproduction in whole or in part is prohibited without the prior permission of Ordnance Survey.

Ordnance Survey and the OS symbol are registered trademarks and Siteplan a trade mark of Ordnance Survey, the national mapping agency of Great Britain.

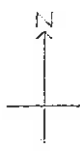

Centre Coordinates: 469277 391115

National Grid sheet reference at centre of this Siteplan: SK6991

Supplied by: Meridian Map Services Ltd
Serial Number: 00938700