

2009/00634



**WOODLAND
TRUST**

The Woodland Trust

Autumn Park
Dysart Road
Grantham
Lincolnshire
NG31 6LL

Telephone
01476 581111

Facsimile
01476 590808

Website
www.woodlandtrust.org.uk

Nottinghamshire County Council
Planning & Economic Development
Trent Bridge House
Fox Road
West Bridgford
Nottinghamshire
NG2 6BJ

Our Ref:AMH/01525

31 March 2009

Dear Sir/Madam

HIGHWAYS ACT 1980 - SECTION 31 (6)
SPRINGDALE WOOD, East Bridgford
Grid Reference SK699427

Further to a statement notice lodged on 26 July 1999 by my predecessor,
please find enclosed the Statutory Declaration as required under the Highways
Act 1980 - Section 31 (6) for the property detailed above.

I would be grateful if you could kindly acknowledge acceptance of this
declaration.

Yours faithfully

Averil Harold (Mrs)
Legal Administrator



STATUTORY DECLARATION

HIGHWAYS ACT 1980 SECTION 31 (6)

I AVERIL HAROLD DO SOLEMNLY AND SINCERELY DECLARE as follows:

1. The Woodland Trust, a company limited by guarantee and registered charity no. 294344, is and has been since 20 January 1999 the owner of the land known as Springdale Wood, East Bridgford more particularly delineated on the plan accompanying this declaration and thereon edged red.
2. On the 26 of July 1999 the Woodland Trust deposited with Nottinghamshire County Council, being the appropriate Council, a statement accompanied by a plan delineating our property by red edging which stated that:
 - the ways coloured purple on the said plan and on the plan accompanying this declaration had been dedicated as footpaths
 - no other ways had been dedicated as highways over our property.
3. No additional ways have been dedicated over the land edged red on the plan accompanying this declaration since the statement dated 26 July 1999 referred to in 2 above [other than those footpaths marked in the appropriate colour on the plan accompanying this declaration] and at the present time the Woodland Trust has no intention of dedicating any more public rights of way over its property.

AND I MAKE this solemn declaration on the *23* day of *March* 2009 conscientiously believing it to be true and by virtue of the Statutory Declarations Act 1835.



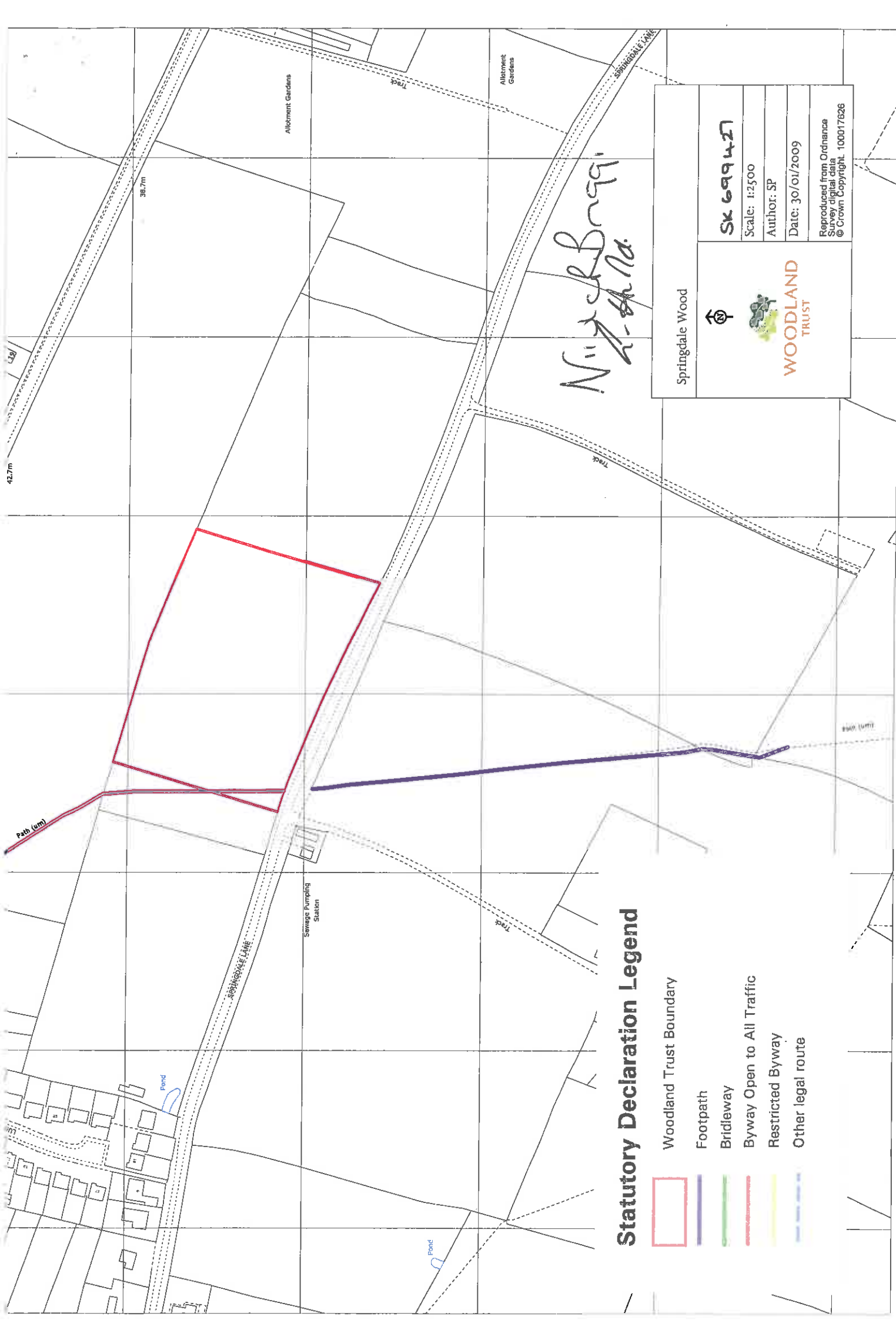

Declared at: The Woodland Trust, Autumn Park, Dysart Road, Grantham, Lincolnshire,

Averil Harold (Mrs)
Legal Administrator authorised to sign on behalf of the Woodland Trust

Before me, Nicola Briggs, Solicitor, of Kingswell Watts, Solicitors, Dewsbury, West Yorkshire



Statutory Declaration Legend

-  Woodland Trust Boundary
-  Footpath
-  Bridleway
-  Byway Open to All Traffic
-  Restricted Byway
-  Other legal route

Springdale Wood

 **WOODLAND TRUST**

SK 699427

Scale: 1:2500

Author: SP

Date: 30/01/2009

Reproduced from Ordnance Survey digital data © Crown Copyright. 100017626

*Nigel Briggs,
2-10-09*

EPE.TH/A59
Tim Hart
(0115) 977 4395
(0115) 977 2414
31 May 2002

Miss L Smith
The Woodland Trust
Autumn Park
Dysart Road
Grantham
Lincs
NG31 6LL

1st Class

Dear Miss Smith

SPRINGDALE WOOD

With reference to your letter of 24 May, I can confirm that a statement and plan were received, and that the footpath across the site was correctly marked.

Yours sincerely

Tim Hart
Senior Definitive Map Officer



**WOODLAND
TRUST**

012207

The Woodland Trust
Autumn Park
Dysart Road
Grantham
Lincolnshire
NG31 6LL
Telephone
01476 581111
Facsimile
01476 590808
Website
www.woodland-trust.org.uk

Tim Hart
Nottinghamshire County Council
Trent Bridge House
Fox Road
West Bridgford
Nottingham
NG2 6BJ

Our Ref:LJS/ljs/01525

24 May 2002

Dear Sir

Highways Act 1980 – Section 31 (6)
Springdale Wood, East Bridgford, Nottinghamshire

We are currently digitising all the public rights of way that effect Woodland Trust properties onto are GIS system.

I would be grateful if you would confirm whether the council received a statement and plan under the above Act dated 26 July 1999 by Wendy Higlett for the above Woodland Trust property. I would also appreciate it if you could confirm that it is correct and that any public rights of way are correctly marked on the plan.

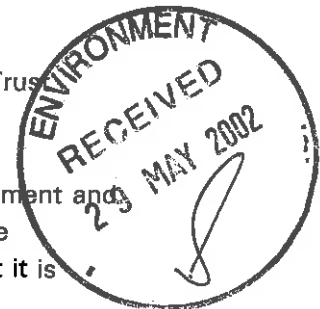

~~Thank you for your assistance~~ on this matter.

Yours Faithfully

Miss Louise Smith
Assistant Land Agent

Enc.

Patrons:

The Lord Barber of Tewkesbury; Sir James Stormonth Darling, C.B.E., M.C.;
The Right Honourable Lord Denning; F. F. Garthwaite Esq., O.B.E.;
The Earl of Lichfield; Dame Moura Lympany, D.B.E.;
E. M. Nicholson Esq., C.B., C.V.O.; The Marchioness of Dufferin and Ava

Council of Management:

F. J. Oliver F.C.A. (Chairman);
C. P. Wright, M.Sc. A.R.I.C.S., A.L.I.; R. H. Trafford M.A.;
T. W. Wright, B.Sc. (For.), Ph.D.; A. P. Golding, F.C.A., A.T.I.L.;
D. V. Gaultier, C.B.E., M.A., B.L.; M. F. Barton, LL.B.,
A.T. Bigg, B.A.; Professor T. C. Smout, C.B.E., F.R.S.E., F.B.A.;
C. Hall, LL.B.; N. A. Ramsden, B.Sc., M.I.C.E.M.

002397
the
woodland
trust



Chief Executive: Michael J. Townsend

The Woodland Trust
Autumn Park, Dysart Road,
Grantham, Lincolnshire NG31 6LL
Telephone (01476) 581111
Fax: (01476) 590808

Planning and Economic Development
Nottinghamshire County Council
Trent Bridge House
Fox Road
West Bridgford
Nottinghamshire
NG2 6BJ

Our Ref: WH/saj/01525

16 July 1999



Dear Sirs

Highways Act 1980 - Section 31 (6)
Springdale Wood, East Bridgford, Nottinghamshire
OS No. 129 Grid Reference SK698427

I enclose a notice as required by the above Act declaring those ways known to be public highways on the above property. It is the Trust's aim not to dedicate any further public highways over its property. This will be confirmed by depositing a Statutory Declaration to this effect within six years from today and to repeat this process thereafter.

I would welcome any comments which you wish to make on this letter and enclosures.

Please acknowledge acceptance of the formal notice.

Yours faithfully

Wendy Higlett
Legal Administrator

Encs.

Patrons:

The Lord Barber of Tewkesbury; Sir James Stormonth Darling, C.B.E., M.C.;
The Right Honourable Lord Denning; P. F. Garthwaite Esq., O.B.E.;
The Earl of Lichfield; Dame Moura Lympny, D.B.E.;
B. M. Nicholson Esq., C.B., C.V.O.; The Marchioness of Dufferin and Ava

Council of Management:

P. J. Oliver F.C.A. (Chairman);
C. F. Wright, M.Sc. A.R.I.C.S., A.L.I.; R. H. Trafford M.A.;
T. W. Wright, B.Sc. (For), Ph.D.; A. P. Golding, F.C.A., A.T.I.I.;
D. V. Gaultier, C.B.E., M.A., B.L.; M. F. Barton, LL.B.,
A.T. Begg, B.A.; Professor T. C. Smout, C.B.E., F.R.S.E., F.B.A.;
C. Hall, LL.B.; N. A. Ramsden, B.Sc., M.I.C.R.M.



Chief Executive: Michael J. Townsend

The Woodland Trust
Autumn Park, Dysart Road,
Grantham, Lincolnshire NG31 6LL
Telephone (01476) 581111
Fax: (01476) 590808

Planning and Economic Development
Nottinghamshire County Council
Trent Bridge House
Fox Road
West Bridgford
Nottinghamshire
NG2 6BJ

Our Ref: WH/saj/01525

26 July 1999

Dear Sir

DEPOSIT OF STATEMENT AND PLAN
HIGHWAYS ACT 1980 SECTION 31(6)

We, the Woodland Trust, a company limited by guarantee and registered charity no: 194344, of Autumn Park, Dysart Road, Grantham, Lincolnshire, have been since [date month year] the owner within the meaning of the above section of the land known as **Springdale Wood, East Bridgford, Nottinghamshire** more particularly delineated on the plan accompanying this statement and thereon edged red.

The way coloured purple on the said plan has been dedicated as a footpath.

No other ways over the land have been dedicated as highways.

At the present time we have no intention of dedicating any further public rights of way over our property.

The deposit comprises this statement and the accompanying plan.

Yours faithfully

Wendy Higlett

Joins the western boundary of the
k affects the western boundary of

STER

on which the entry was made in the Register
the register on 26 January 1999.

Springdale wood 01525

NT 335256

M. LAND REGISTRY

ANCE SURVEY REFERENCE SK 6942

Scale 1/2500

NOTTINGHAMSHIRE DISTRICT RUSHCLIFFE

© Crown copyright 1999

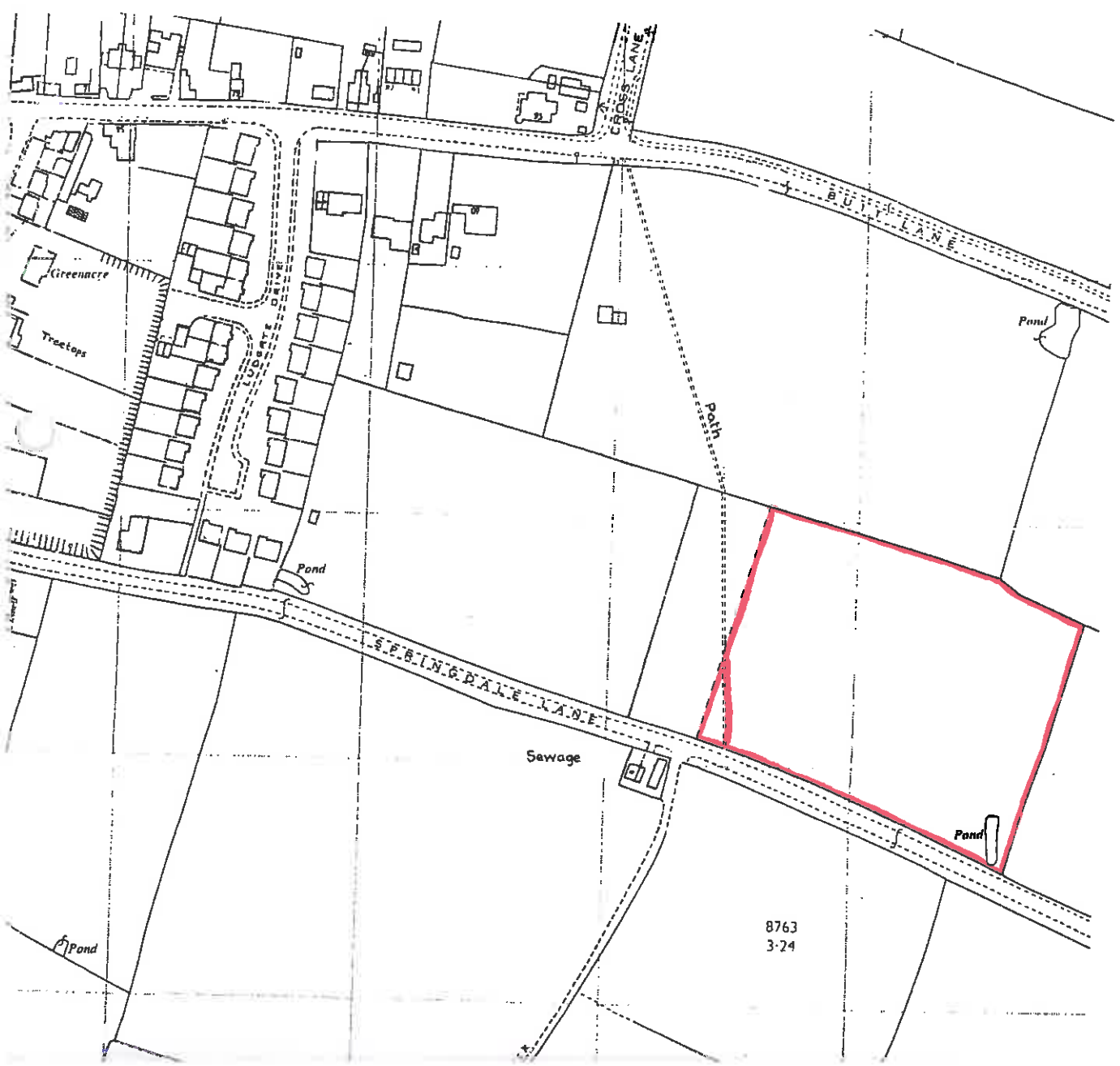

8763
3-24