

**NOTTINGHAMSHIRE COUNTY COUNCIL
STATUTORY DECLARATION
SECTION 31 (6) OF THE HIGHWAYS ACT 1980**

I Stanley Smith **DO SOLOMPLY AND SINCERELY DECLARE** as follows;

1. I am and have been since 11th February 1992, the owner of the land known as 7.40 acres at Selston near Pinxton Wharf, in the Parish of Selston, more particularly delineated on the plan accompanying this declaration and thereon edged red.
2. On the 19th day of November 2002 I, Stanley Smith deposited with Nottinghamshire County Council, being the appropriate Council, a statement accompanied by a plan delineating my property by red edging which stated that the ways coloured on the said plan appear on the Definitive Map as FOOTPATHS.
3. With reference to 2. above, I Stanley Smith confirm that there are no other known ways over the land nor are there any dedicated ways over the land edged red on the plan and in the Statement dated 15th November 2002.

AND I MAKE this solemn declaration on the 29th day of January 2003 conscientiously believing it to be true and by virtue of the Statutory Declarations Act 1835.

Declared at
(address)

MESSRS. CHAMBERS & HIND
SOLICITORS
6 BATH STREET,
ILKESTON,
DERBYSHIRE DE7 8GT

(Signature of Landowner)
Stanley Smith

Before me

Charles Ernest Allison
6 Bath Street
ILKESTON
Derbyshire
Solicitor Empowered to Administer
Oaths

(Commissioner or Oaths or a Justice of the Peace of Solicitor

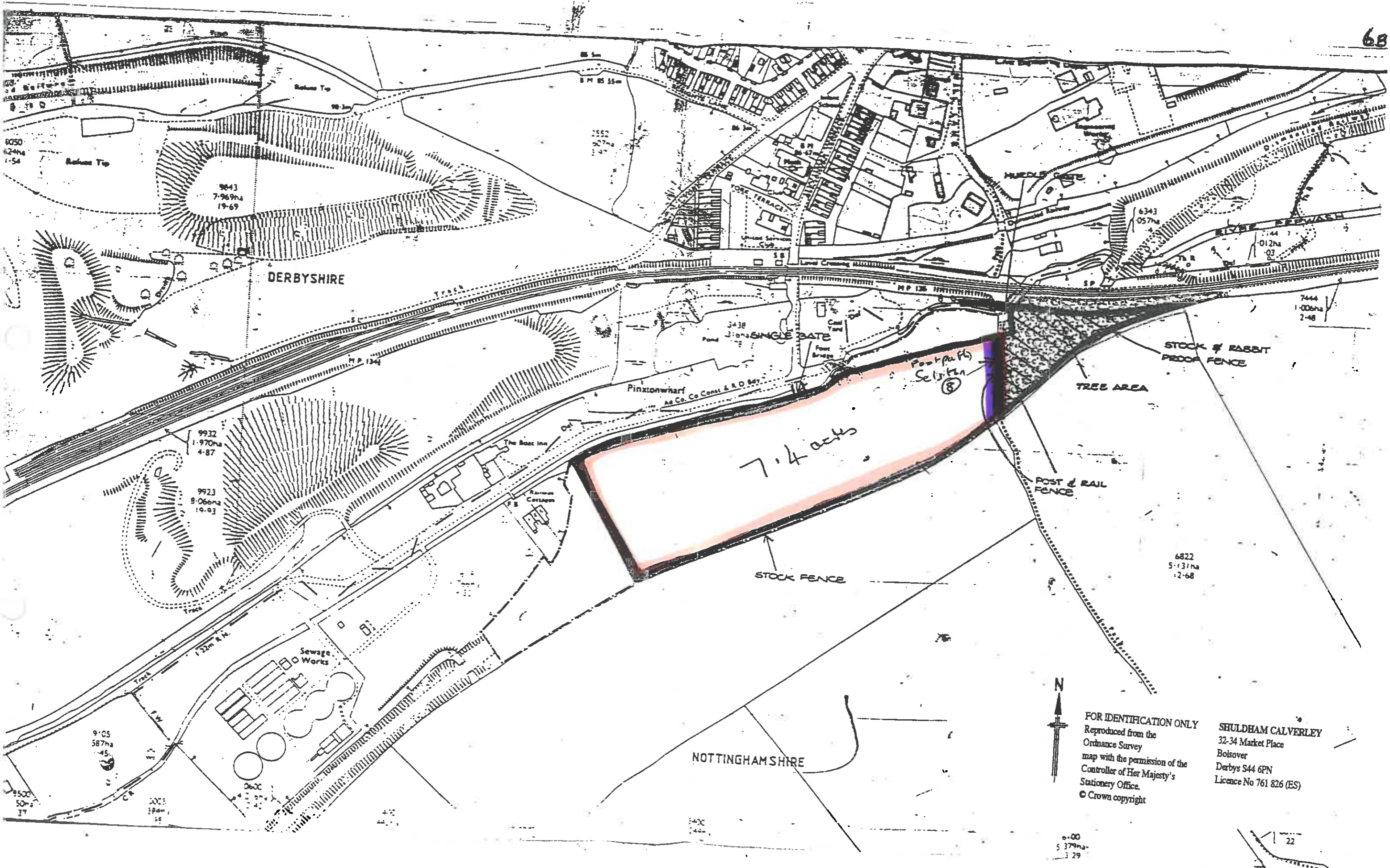

FOR IDENTIFICATION ONLY
 Reproduced from the
 Ordnance Survey
 map with the permission of the
 Controller of Her Majesty's
 Stationary Office.
 © Crown copyright

SHULDHAM CALVERLEY
 32-34 Market Place
 Bolsover
 Derbys S44 6PN
 Licence No 761 826 (ES)

0.00
 5.379ha
 12.29

**DEPOSIT OF STATEMENT AND PLAN
SECTION 31 (6) OF THE HIGHWAYS ACT 1980**

To: Nottinghamshire County Council, Planning and Economic Development Department, Trent Bridge House, Fox Road, West Bridgford, Nottingham NG2 6BJ

- * 1. I am and have been since 11th February 1992 the owner within the meaning of the above section of the land known as 7.40 acres at Selston near Pinxton Wharf, more particularly delineated on the attached plan accompanying this statement and thereon edged red, and tenant of the land for many years prior to the purchase date.
 - * 2. The aforementioned land lies in the Parish of Selston.
 - ~~* 3. The ways coloured orange on the said plan appear on the Definitive Map as BYWAYS OPEN TO ALL TRAFFIC (BOATs).~~
 - * 4. The ways coloured by orange dashes on the said plan have been dedicated as BYWAYS OPEN TO ALL TRAFFIC (BOATs).
 - * 5. The ways coloured by brown dashes on the said plan appear on the Definitive Map as ROADS USED AS PUBLIC PATHS (RUPPs).
 - * 6. The ways coloured green on the said plan appear on the Definitive Map as BRIDLEWAYS.
 - ~~* 7. The ways coloured by green dashes on the said plan have been dedicated as BRIDLEWAYS.~~
 - * 8. The ways coloured purple on the said plan appear on the Definitive Map as FOOTPATHS.
 - ~~* 9. The ways coloured by purple dashes on the said plan have been dedicated as FOOTPATHS.~~
 - * 10. There are no other known ways over the land nor are there any dedicated highways marked on the Definitive Plan.
 - * 11. The deposit shall comprise this statement and accompanying plan.
- * Delete as applicable.

SIGNED : Landowner
Stanley Smith
Address : Hall Green Farm, Church Lane Selston, Nottinghamshire
NG16 6FE

Date : 15/11/02

Signed (Witness)

Name of Witness

Address of Witness

ROGER W. BUNTING

FRANDORGROUND FARM,

PINXTON, NOTTS NG16 6JB.

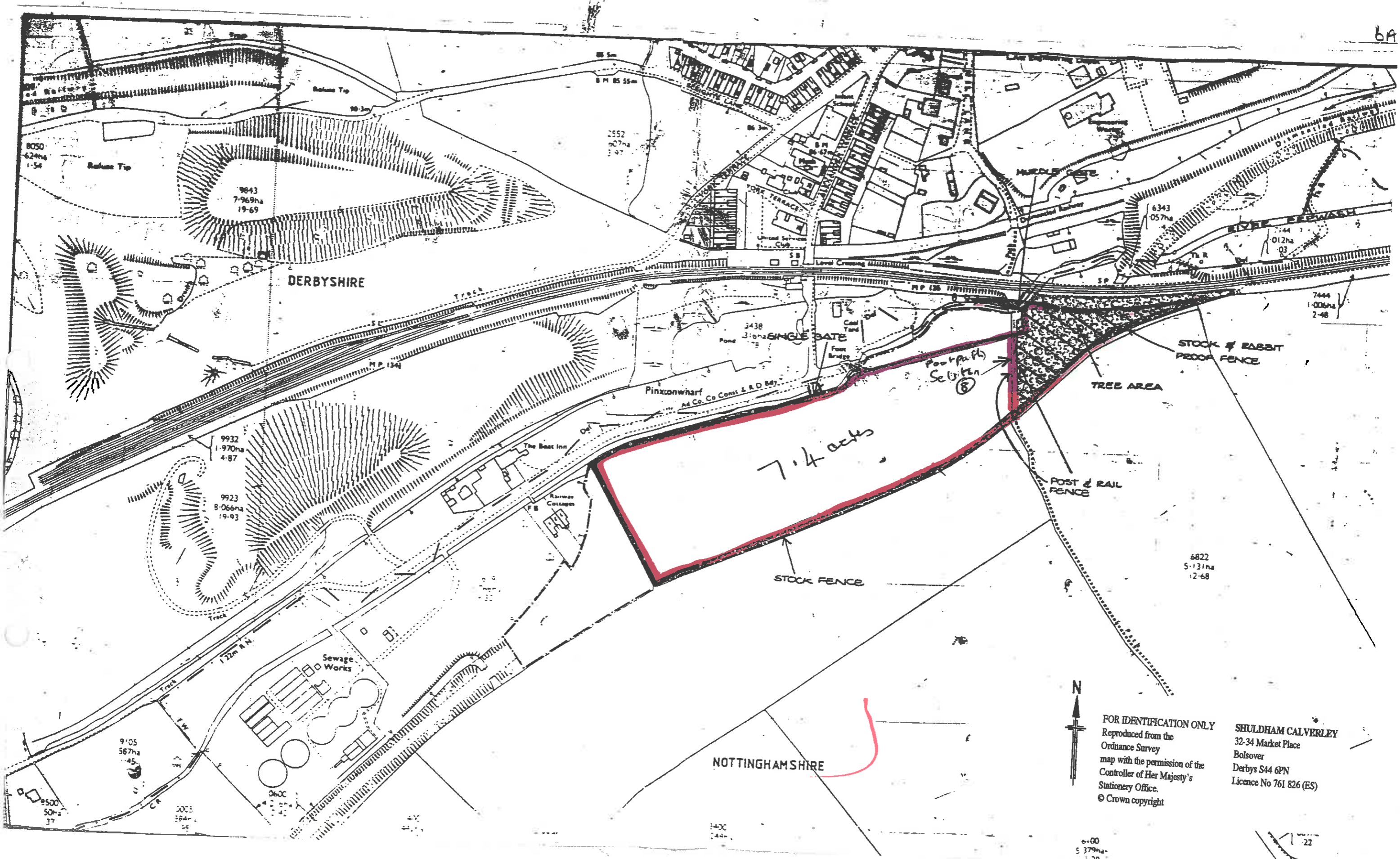

FOR IDENTIFICATION ONLY
 Reproduced from the
 Ordnance Survey
 map with the permission of the
 Controller of Her Majesty's
 Stationery Office.
 © Crown copyright

SHULDHAM CALVERLEY
 32-34 Market Place
 Bolsover
 Derbys S44 6PN
 Licence No 761 826 (ES)

6400
 5.379ha
 1.29

NOTTINGHAMSHIRE COUNTY COUNCIL

STATUTORY DECLARATION

SECTION 31 (6) OF THE HIGHWAYS ACT 1980

I Stanley Smith DO SOLEMNLY AND SINCERELY DECLARE as follows:
[Full Name]

1. I am and have been since 11/2/1992 the owner of the land known as 7.40 acres Land at Selston near Pinxton Nharf.
[day, month, year] more particularly delineated on the plan accompanying this declaration
[name of farm, etc]
and thereon edged red.

2. On the 17 day of Sept. 1996 I Stanley Smith deposited with
[month][year] [Full Name]
Nottinghamshire County Council, being the appropriate Council, a statement accompanied by a plan delineating my property by red edging which stated that ~~*[the ways coloured orange on the said plan and on the plan accompanying this declaration are definitive or dedicated BYWAYS OPEN TO ALL TRAFFIC (B.O.A.T.s)]~~ ~~*[the ways indicated by brown dashes on the said plan and on the plan accompanying this declaration are definitive ROADS USED AS PUBLIC PATHS (R.U.P.P.s)]~~ ~~*[the ways coloured green on the said plan and on the plan accompanying this declaration are definitive or dedicated as BRIDLEWAYS]~~ ~~*[the ways coloured purple on the said plan and on the plan accompanying this declaration are definitive or dedicated FOOTPATHS]~~ ~~*[There are no definitive or dedicated Rights of Way over my property.]~~

3. With reference to 2 above, I Stanley Smith confirm that there are no additional public
[Full name]
ways over the land edged red on the Plan and in the Statement dated 16/9/96
[day, month, year]
~~other than those definitive routes coloured yellow and those dedicated routes coloured by yellow dashes and marked *(byway) *(bridleway) *(footpath) on the Plan accompanying this declaration).~~

Delete as appropriate.

AND I MAKE this solemn declaration of the 18th day of September 1996 conscientiously
[Month, Year]
believing it to be true and by virtue of the Statutory Declarations Act 1835.

Declared at [address] 5 Alexandra St
Rastwood Nottingham

[signature of landowner]

Before me
[Signature]
[Commissioner of Oaths or a Justice of the Peace or Solicitor]

This is the exhibit referred to in the Statutory Declaration of Stanley Smith declared before me this 18th September 1996.

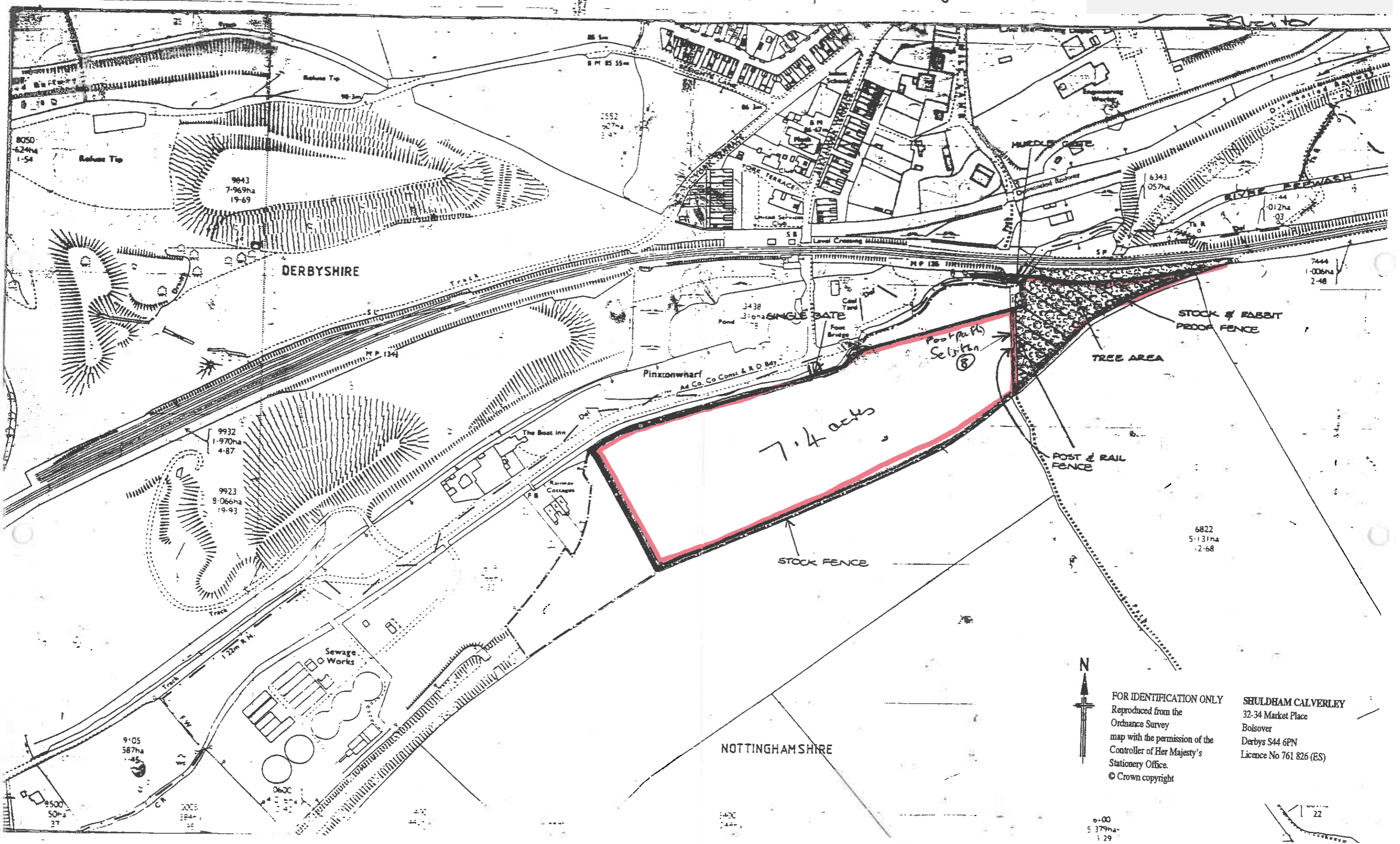

FOR IDENTIFICATION ONLY
 Reproduced from the
 Ordnance Survey
 map with the permission of the
 Controller of Her Majesty's
 Stationery Office.
 © Crown copyright

SHULDHAM CALVERLEY
 32-34 Market Place
 Bolsover
 Derbys S44 6PN
 Licence No 761 826 (ES)

6-00
 5 379ha
 1 29

NOTTINGHAMSHIRE COUNTY COUNCIL

(6) (A)

DEPOSIT OF STATEMENT AND PLAN

SECTION 31 (6) OF THE HIGHWAYS ACT 1980

To

1. I am and have been since 11 February 1992 the owner within the meaning of the [day, month, year] above section of the land known as T. HOACLES more particularly delineated [Name of Farm, etc] on the attached plan accompanying this statement and thereon edged red.
2. The aforementioned land lies in the Parishes/~~Communities~~ of [Selston] and [.....].
- ~~3. The ways coloured orange on the said plan appear on the Definitive Map as BYWAYS OPEN TO ALL TRAFFIC (B.O.A.T.s).~~
4. The ways coloured by orange dashes on the said plan have been dedicated as BYWAYS OPEN TO ALL TRAFFIC (B.O.A.T.).
5. The ways coloured by brown dashes on the said plan appear on the Definitive Map as ROADS USED AS PUBLIC PATHS (R.U.P.P.s).
6. The ways coloured green on the said plan appear on the Definitive Map as BRIDLEWAYS.
7. The ways coloured by green dashes on the said plan have been dedicated as BRIDLEWAYS.
8. The ways coloured purple on the said plan appear on the Definitive Map as FOOTPATHS.
- ~~9. The ways coloured by purple dashes on the said plan have been dedicated as FOOTPATHS.~~
10. No other ways over the land have been dedicated as highways.
11. The deposit shall comprise this statement and accompanying plan.

Delete as applicable.

Signed (landowner)

Name (or landowner) Stanley Smith

Address Hobsic Farm, Selston, Nottingham NG16 6SE

Date

29.8.96

Signed (Witness)

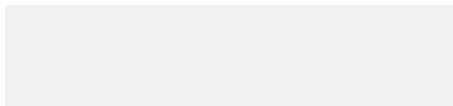

Name (of witness)

N. CLARK

Address

HALL FARM

Occupation

HOBSIC LANE
SELSTON, NOTTS NG16 6FE
CONTRACT CONTROLLER

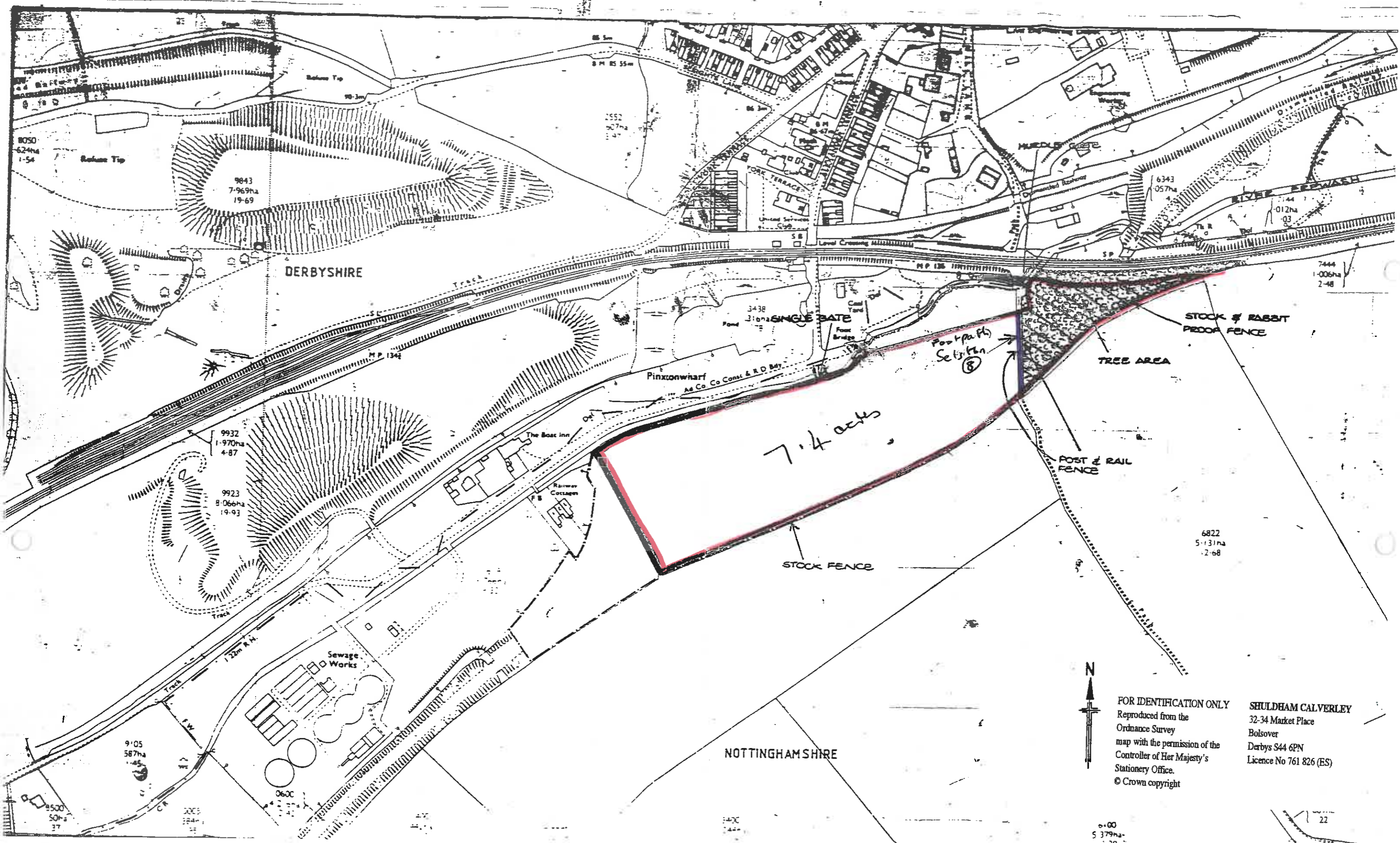

FOR IDENTIFICATION ONLY
 Reproduced from the
 Ordnance Survey
 map with the permission of the
 Controller of Her Majesty's
 Stationery Office.
 © Crown copyright

SHULDHAM CALVERLEY
 32-34 Market Place
 Bolsover
 Derbys S44 6PN
 Licence No 761 826 (ES)

NOTTINGHAMSHIRE

DERBYSHIRE

6400
 5 379ha
 1 29