



**WOODLAND
TRUST**

The Woodland Trust
Kempton Way
Grantham
Lincolnshire
NG31 6LL

Telephone
01476 581111
Facsimile
01476 590808
Website
woodlandtrust.org.uk

Nottinghamshire County Council
Planning & Economic Development
Trent Bridge House
Fox Road
West Bridgford
Nottinghamshire
NG2 6BJ

Our Ref: AMH/00061
Your Ref: 304
20 July 2011

Dear Sir/Madam

Highways Act 1980 - Section 31 (6)
Hannah Park, Worksop
Grid Reference: SK590772

Further to the Modification Order 2004 to include FP9 as a public right of way, I enclose a Statement as required by the above Act declaring those ways that are known to be public highways on the above property. It is the Trust's aim not to dedicate any public highways over its property. This will be confirmed by depositing a Statutory Declaration to this affect within ten years from today and to repeat this process thereafter.

I would welcome any comments which you wish to make on this letter and enclosures.

I would be grateful if you could confirm, by email if that is more convenient, that the submission has been accepted.

Yours faithfully

Averil Harold (Mrs)
Legal Officer
☎ 08452 935 601
✉ averilharold@woodlandtrust.org.uk



WOODLAND
TRUST

The Woodland Trust
Kempton Way
Grantham
Lincolnshire
NG31 6LL

Telephone
01476 581111
Facsimile
01476 590808

Website
woodlandtrust.org.uk

Nottinghamshire County Council
Planning & Economic Development
Trent Bridge House
Fox Road
West Bridgford
Nottinghamshire
NG2 6BJ

Our Ref: AMH/00061
20 July 2011

Dear Sir/Madam

DEPOSIT OF STATEMENT AND PLAN
HIGHWAYS ACT 1980 SECTION 31(6)

We, the Woodland Trust, a company limited by guarantee and registered charity no: 294344, of Kempton Way, Grantham, Lincolnshire, have been since 23 April 1981 the owner within the meaning of the above section of the land known as **Hannah Park, Worksop** more particularly delineated on the Plan accompanying this Statement and thereon edged red.

The ways coloured purple on the said plan have been dedicated as footpaths.

No other ways over the land have been dedicated as highways.

At the present time we have no intention of dedicating any further public rights of way over our property.

The deposit comprises this Statement and the accompanying Plan.

Yours faithfully

Averil Harold (Mrs)
Legal Officer authorised to sign on behalf of the Woodland Trust

Enc.

Statutory Declaration Legend

-  Woodland Trust Boundary
-  Footpath
-  Bridleway
-  Byway Open to All Traffic
-  Restricted Byway
-  Other legal route

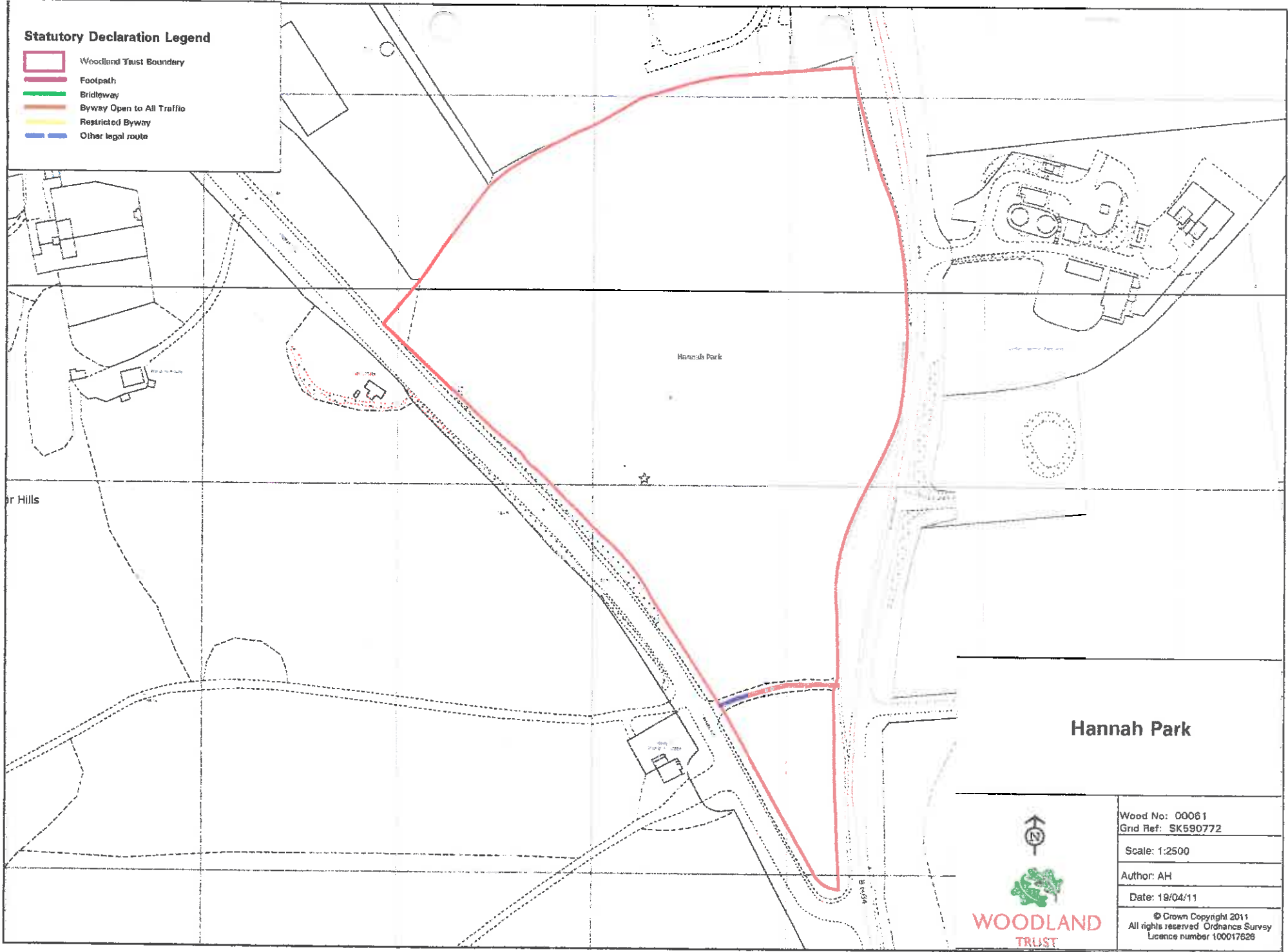

Hannah Park



Wood No: 00061
Grid Ref: SK590772
Scale: 1:2500
Author: AH
Date: 19/04/11
© Crown Copyright 2011 All rights reserved. Ordnance Survey Licence number 100017626

H.B/238-7/0166

V506728

Patrons:

The Lord Barber of Tewkesbury; Dame Sylvia Crowe, D.B.E.;
Sir James Stormonth Darling, C.B.E., M.C.; The Right Honourable Lord Denning;
P. F. Garthwaite Esq., O.B.E.; R. Hammond Innes Esq., C.B.E.;
The Earl of Lichfield; Dame Moura Lympany, D.B.E.;
E. M. Nicholson Esq., C.B., C.V.O.

Council of Management:

K. Watkins, O.B.E. (Chairman);
S. Edgcombe, J.P., F.C.A. (Deputy Chairman);
C. P. Wright, M.Sc., A.R.I.C.S., A.L.I.; R. H. Trafford, M.A.;
D. G. Waddams, F.C.C.A.; T. H. White, F.R.I.C.S.;
T. W. Wright, B.Sc. (For.), Ph.D.; D. H. Marks, M.I.R.A.

the woodland trust



Chief Executive: John D. James

The Woodland Trust
Autumn Park, Dysart Road,
Grantham, Lincolnshire NG31 6LL
Telephone (0476) 74297
Fax: (0476) 590808

Director of Highways
Nottinghamshire County Council
Principal County Hall
West Bridgford
Notts NG2 7QP

Stat Dec

NCC AREA MANAGER
BASSETLAW AREA

25 MAY 1993

Our Ref: LHJ/stp

19 May 1993

Dear Sir

Highways Act 1980 - Section 31 (6)
Hannah Park, Worksop, Nottinghamshire

RCS
Gordon Jones
Footpaths Officer

The Woodland Trust previously gave notice on 13 February 1987, as required by the above Act declaring that no ways are known to be public highways on the above property. It had been the Trust's aim to confirm its intention not to dedicate public highways over its property by depositing a Statutory Declaration to this effect within six years of the above date.

The Trust has continued to manage its property with this intention, but the six year period for submission of a Statutory Declaration has now elapsed, and the Trust is therefore resubmitting the attached notice. A Statutory Declaration will be deposited in accordance with the Highways Act procedure, within six years from today's date.

I would welcome any observations that you may wish to make on this letter or its enclosures. Please acknowledge receipt of the formal notice.

Yours faithfully

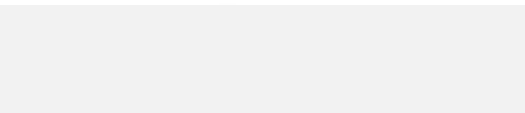

PP Laura Judson (Miss)
Legal Administrator



Patrons:
The Lord Barber of Tewkesbury; Dame Sylvia Crowe, D.B.E.;
Sir James Stormonth Darling, C.B.E., M.C.; The Right Honourable Lord Denning;
P. F. Gardwaite Esq., O.B.E.; R. Hammond Innes Esq., C.B.E.;
The Earl of Lichfield; Dame Moura Lympany, D.B.E.;
E. M. Nicholson Esq., C.B., C.V.O.

Council of Management:
K. Watkins, O.B.E. (Chairman);
S. Edgcumbe, J.P., F.C.A. (Deputy Chairman);
C. P. Wright, M.Sc., A.R.I.C.S., A.L.I.; R. H. Trafford, M.A.;
D. G. Waddams, F.C.C.A.; T. H. White, F.R.I.C.S.;
T. W. Wright, B.Sc. (For.), Ph.D.; D. H. Marks, M.I.P.A.



Chief Executive: John D. James

The Woodland Trust
Autumn Park, Dysart Road,
Grantham, Lincolnshire NG31 6LL
Telephone (0476) 74297
Fax: (0476) 590808

Director of Highways
Nottinghamshire County Council
Principal County Hall
West Bridgford
Notts NG2 7QP

*Deposit
Plan.*

19 May 1993

STATEMENT

Dear Sirs

The Woodland Trust, a company limited by guarantee and registered charity No.294344, of Autumn Park, Dysart Road, Grantham, Lincolnshire, freehold owner of the property known as Hannah Park, Worksop, Nottinghamshire, which is shown outlined in red on the attached plan, hereby gives notice in accordance with Section 31(6) of the Highways Act 1980 that there are no ways over the land shown on the attached plan as being owned by the Woodland Trust which have been dedicated as public highways.

Signed:

Legal Administrator authorised to sign on
behalf of the Woodland Trust

Date:

19 May 1993

Produced from the Ordnance Survey's
 (scale) map of
 (year) with the
 permission of the Controller of
 Her Majesty's Stationery Office,
 whose copyright is reserved.
 © Woodland Trust
 Column Park, Grantham, Lincs NG31 6LL



22/2/87

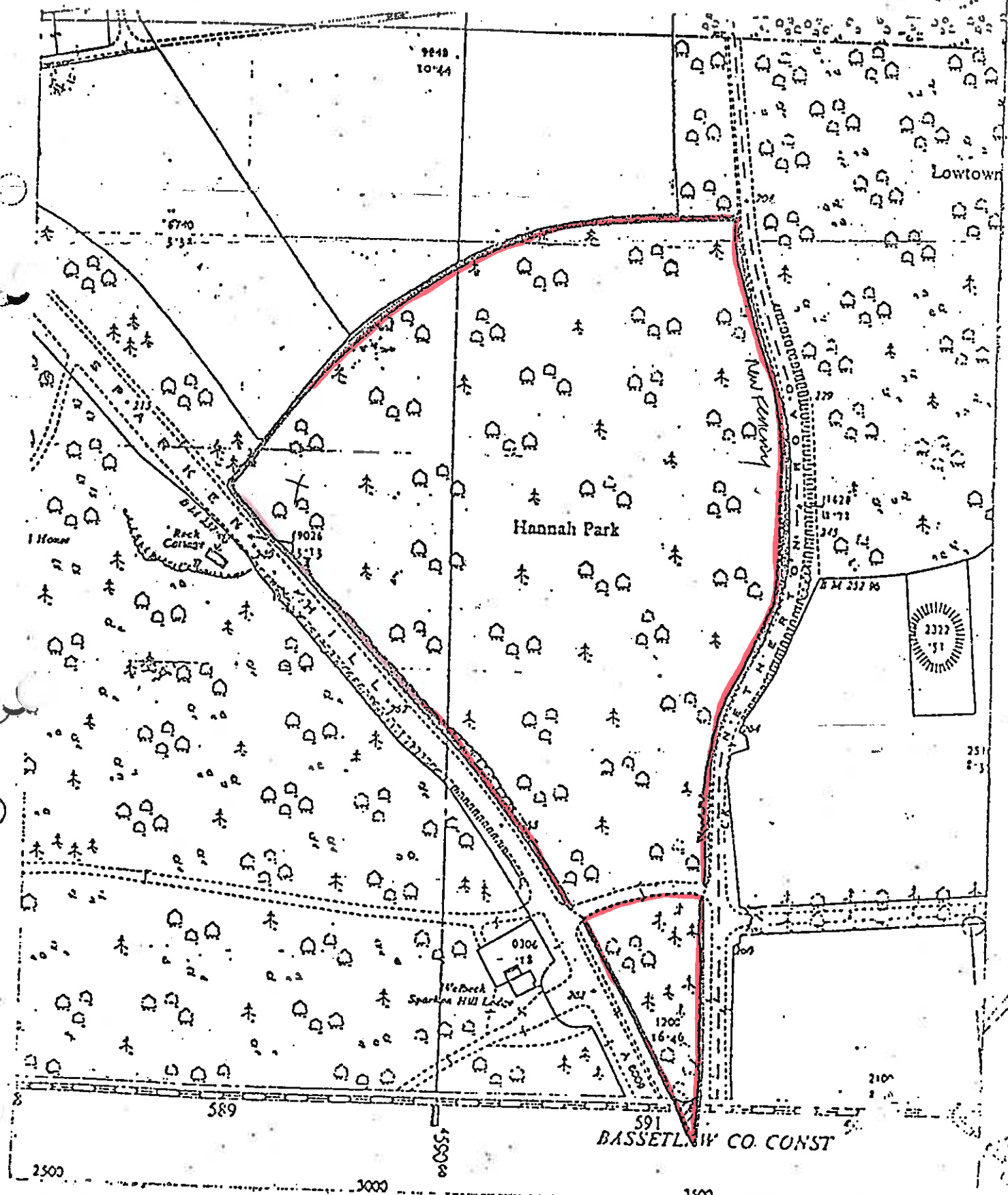

SCALE 1:2500

HANNAH PARK

S.K.

Patrons

Dame Sylvia Crowe, D.B.E.; The Right Honourable Lord Denning
P. F. Garthwaite Esq., O.B.E.; Sir Charles Groves, C.B.E.;
Professor W. G. Hoskins, C.B.E.; The Earl of Lichfield;
Miss Mouna Lympny, C.B.E.; E. M. Nicholson Esq., C.B., C.V.O.

Council of Management:

K. Watkins, M.B.E. (Chairman); O. G. Rossetti, M.A.; S. Edgcumbe, J.P., F.C.A.;
C. P. Wright, M.Sc., A.R.I.C.S., A.L.I.; R. H. Trafford, M.A.;
D. G. Waddams, F.C.C.A.; T. H. White, F.R.I.C.S., C.A.A.V.



Executive Director: John D. James
Deputy Director: Elizabeth Hamilton, M.A., M.Sc.

If no telephone response at the number below
please ring (0476) 74297

Director of Highways
Nottinghamshire County Council
Principal County Hall
West Bridgford
Nottingham
NG2 7QP

Please reply to:

1, West Lodge,
Sutton Lane,
Babworth,
Nr. Retford,
Notts., DN22 8ER
(0777) 707771

Our Ref: TRH/CEB
Date: 13 February 1987

Dear Sir,

The Trustees of the Woodland Trust, registered charity No.294344 of Autumn Park, Dysart Road, Grantham, Lincolnshire, freehold owners of the property known as Hannah Park, Worksop, which is shown outlined in red on the attached plan, hereby give notice in accordance with section 31(6) of the Highways Act 1980 that there are no ways over the land shown on the attached plan as being owned by the Trustees of the Woodland Trust which have been dedicated as public highways.

**Regional Officer authorised to
sign on behalf of the Trustees
of the Woodland Trust**

Reproduced from the Ordnance Survey's
 1:2500 (scale) map of
 (year) with the
 permission of the Controller of
 Her Majesty's Stationery Office,
 Crown copyright reserved.
 The Woodland Trust Date
 Autumn Park, Grantham, Lincs NG31 6LL

HANNAH PARK

WORKSOP

05120
 QR SK 590773

the
 woodland
 trust

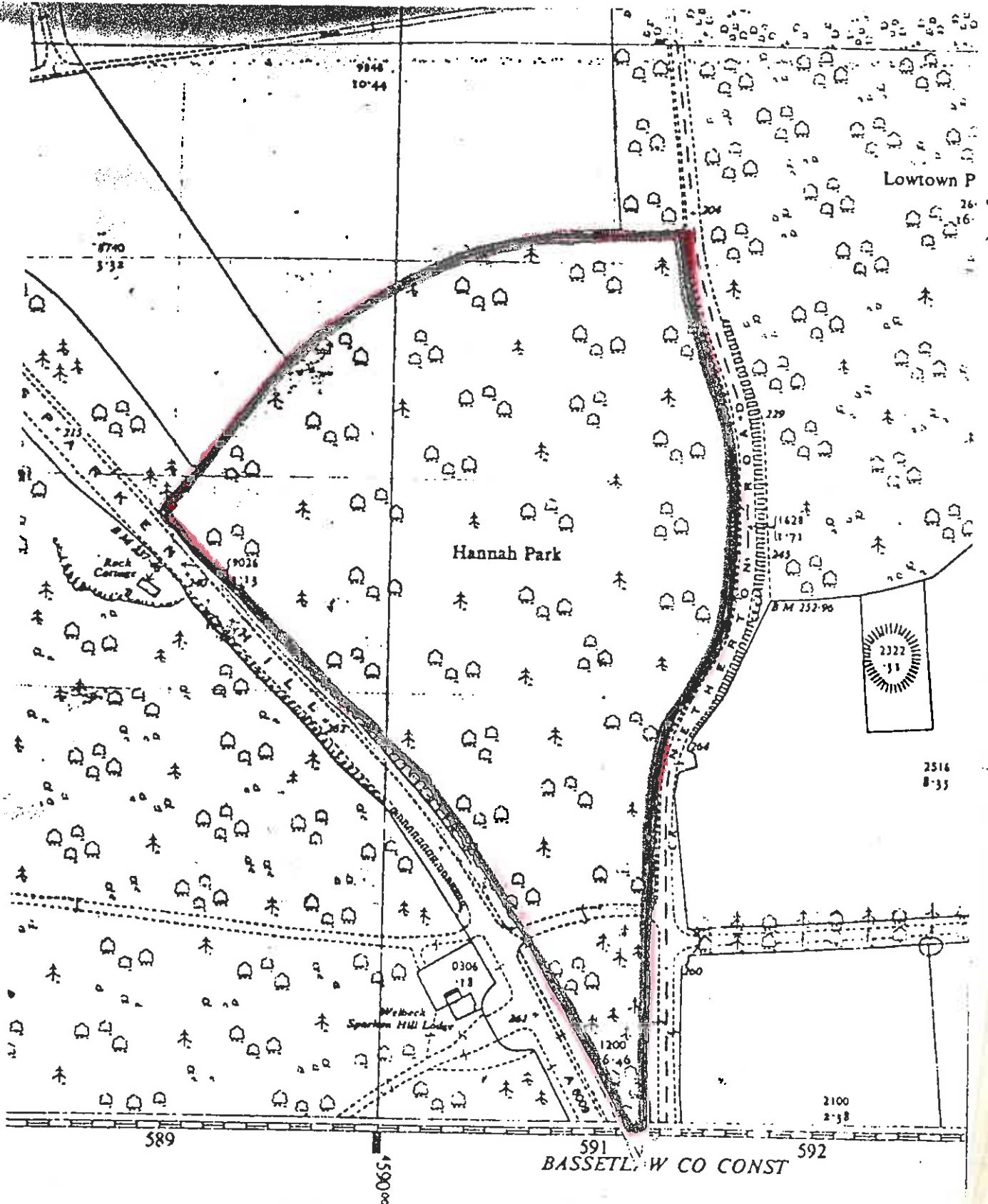
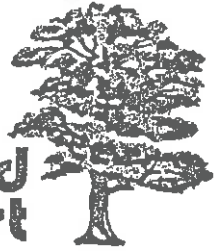

BASSETL W CO CONST

-
EPE.TH/JM1
Mr T Hart
(0115) 977 4395
(0115) 977 2414
14 May 2002

Miss Louise Smith
Woodland Trust
Autumn Park
Dyscart Road
Grantham
Lincs. NG31 6LL

Dear Miss Smith

**NOTTINGHAMSHIRE COUNTY COUNCIL
DEPOSIT OF STATEMENT AND PLAN AND STATUTORY DECLARATION -
SECTION 31(6) OF THE HIGHWAYS ACT 1980
PARISH: WORKSOP
NAME OF LANDOWNER: THE WOODLAND TRUST
NAME OF PROPERTY: HANNAH WOOD**

I wish to acknowledge the receipt of your deposited Statement and Plan and Statutory Declaration on 9 May 2002.

The information contained in the Declaration will be held by this Authority as validation for the contents of the Statement and Plan. It will be necessary for you or your successors to renew the Statutory Declaration every six years, commencing from the date of the initial Statutory Declaration.

Any changes to your land holding or to the rights of way information in your initial Statement and Plan should be notified to the Rights of Way section, and should also be identified within a new Statutory Declaration covering a modified Statement and Plan.

Yours sincerely

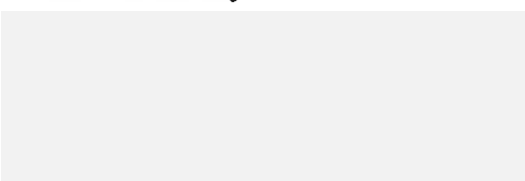

Tim Hart
Senior Definitive Map Officer



The Woodland Trust
Autumn Park
Dysart Road
Grantham
Lincolnshire
NG31 6LL
Telephone
01476 581111
Facsimile
01476 590808
Website
www.woodland-trust.org.uk

Tim Hart
Nottinghamshire County Council
Trent Bridge House
Fox Road
West Bridgford
Nottingham
NG2 6BJ

012026

Our Ref: LJS/ljs/Hannah Park

9 May 2002

Dear Mr Hart

Deposit and statement of plan for Hannah Park
Highways Act section 31 (6)

Thank you for your letter and plan dated 29 January 2002. After close examination of your plan in comparison with our land registry plan I have found that in fact we do not own the part of land where the public footpath is.

I enclose a copy of our land registry plan for your reference and resubmit the original statement and plan dated 18 January 2002.

Please acknowledge acceptance of this formal notice.

Yours Sincerely //

Miss Louise Smith
Assistant Land Agent

Enc.



Defers
Statement



**WOODLAND
TRUST**

Planning and Economic Development
Nottinghamshire County Council
Trent Bridge House
Fox Road
West Bridgford
Nottinghamshire
NG2 6BJ

The Woodland Trust
Autumn Park
Dysart Road
Grantham
Lincolnshire
NG31 6LL
Telephone
01476 581111
Facsimile
01476 590808
Website
www.woodland-trust.org.uk

Our Ref: LJS/ljs/00061

18 January 2002

Dear Sir

Highways Act 1980 - Section 31 (6)
Hannah Park, Worksop, Nottinghamshire
OS No. 120 Grid Reference SK591771

The Woodland Trust previously gave notice on 19 May 1993, as required by the above Act, declaring that no ways are known to be public highways over the above property. It had been the Trust's aim to confirm its intention not to dedicate public highways over its property by depositing a Statutory Declaration to this effect within six years of the above date.

The Trust has continued to manage its property with this intention, but the six year period for submission of a Statutory Declaration has now elapsed, and the Trust is therefore resubmitting the attached notice. A Statutory Declaration will be deposited in accordance with the Highways Act procedure, within six years from today's date.

I would welcome any comments which you wish to make on this letter and enclosures.

Please acknowledge acceptance of the formal notice.

Yours faithfully

Miss Louise Smith
Assistant Land Agent

Enc.





**WOODLAND
TRUST**

Stat Deal

The Woodland Trust

Autumn Park
Dysart Road
Grantham
Lincolnshire
NG31 6LL

Telephone
01476 581111
Facsimile
01476 590808
Website

www.woodland-trust.org.uk

Planning and Economic Development
Nottinghamshire County Council
Trent Bridge House
Fox Road
West Bridgford
Nottinghamshire
NG2 6BJ

Our Ref: LJS/ljs/00061

18 January 2002

Dear Sir

**DEPOSIT OF STATEMENT AND PLAN
HIGHWAYS ACT 1980 SECTION 31(6)**

We, the Woodland Trust, a company limited by guarantee and registered charity no: 194344, of Autumn Park, Dysart Road, Grantham, Lincolnshire, have been since 23 April 1981 the owner within the meaning of the above section of the land known as Hannah Park, Worksop, Nottinghamshire more particularly delineated on the plan accompanying this statement and thereon edged red.

No ways over the land have been dedicated as highways.

At the present time we have no intention of dedicating any public rights of way over our property.

The deposit comprises this statement and the accompanying plan.

Yours faithfully

Miss Louise Smith
Assistant Land Agent authorised to sign on behalf of the Woodland Trust

Enc.



100% recycled paper.

Founded in 1972 by Kenneth Watkins, OBE. Registered Charity No 294344. A non-profit making company limited by guarantee. Registered in England No 1982873.
The Woodland Trust logo is a trademark of the Woodland Trust.

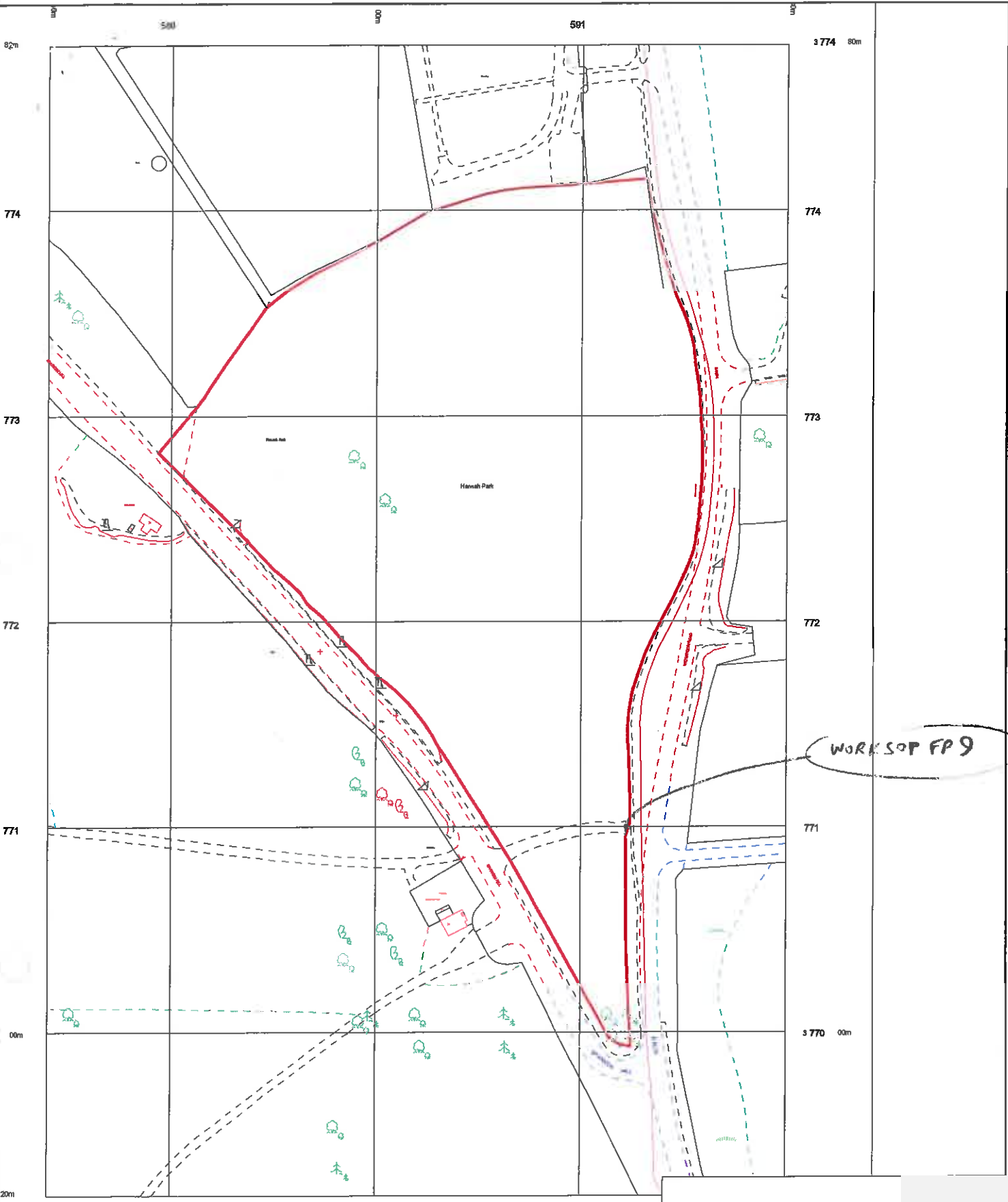

WORKSOP FP9

Hannah Park



Wood No:	
Cost Centre:	
Scale:	1:2500
Author:	LS
Date:	11/01/02
Reproduced from Ordnance Survey digital data © Crown Copyright. AL559385	

09 Jul 2001 from Ordnance Survey digital
 incorporating surveyed revision
 of this data. © Crown Copyright
 All rights reserved. No part of this publication may be reproduced, stored in a retrieval system, or transmitted in any form or by any means, electronic, mechanical, photocopying, recording, or by any information storage or retrieval system, without prior permission of Ordnance Survey.
 Ordnance Survey and Superplan Data are registered

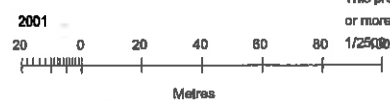

This product contains data surveyed
 or more of the following scales: 1/125000 & 1/10000.

National Grid sheet reference at cent

attention is
y Map' and

with

Remarks

ic

H.M. LAND REGISTRY		TITLE NUMBER	
		NT 273873	
ORDNANCE SURVEY PLAN REFERENCE	SK5877 SK5976 SK5977	SECTION	Scale 1/2500
COUNTY	NOTTINGHAMSHIRE	DISTRICT	BASSETLAW
			© Crown copyright 1992

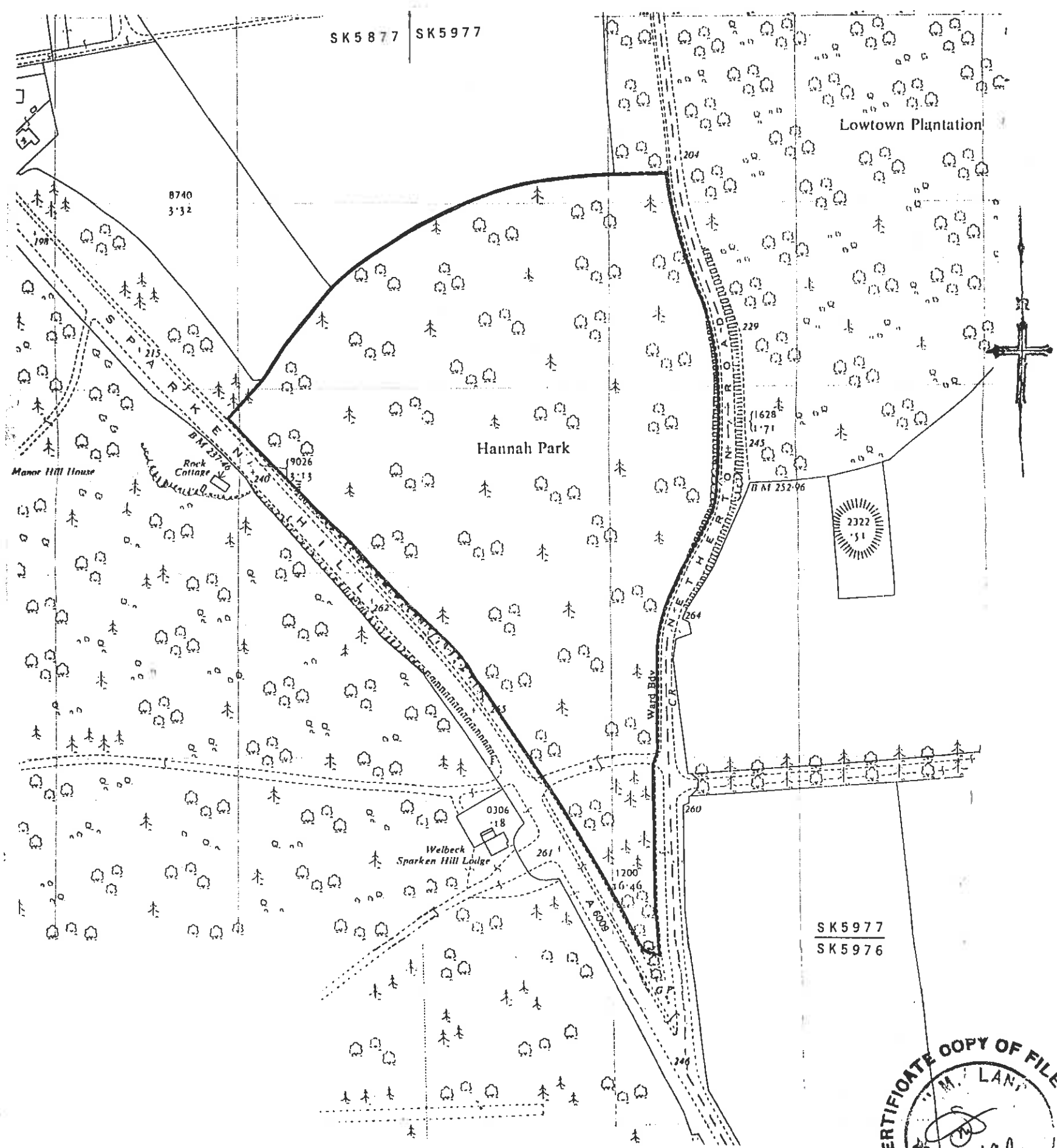

SK5977
SK5976

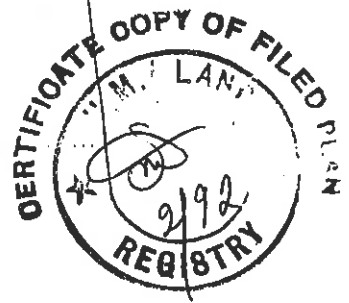

y. The Ordnance
the plan filed at
in this certificate

for service (Land
of any change of

- register in the prescribed manner.
- (j) Rights of fishing and sporting, seigniorial and manorial rights of all descriptions (until extinguished), and franchises;
 - (k) Leases for any term or interest not exceeding twenty-one years.
 - (1) Adverse rights, privileges and appurtenances appertaining to or reputed to do so (Land Registration Rules, 1925, rule 258).
 - (2) All rights and title conferred on the National Coal Board (Coal Industry Nationalisation Act, 1946, section 5).