

**NOTTINGHAMSHIRE COUNTY COUNCIL**  
**DEPOSIT OF STATEMENT AND PLAN**  
**SECTION 31 (6) OF THE HIGHWAYS ACT 1980**

**To: Director of Environment, Rights of Way Section, Trent Bridge House, West Bridgford, Nottingham**

1. Nottinghamshire County Council have been since 29th (day), September (month), 1948 (year) the owner within the meaning of the above section of the land known as Grove Comprehensive School. more particularly delineated on the attached plan accompanying this statement and thereon edged red.
2. The aforementioned land lies in the Parishes/Communities of (Newark & Sherwood.)
- \* 3. ~~The ways coloured orange on the said plan appear on the Definitive Map as BYWAYS OPEN TO ALL TRAFFIC (B.O.A.T.s).~~
- \* 4. ~~The ways coloured by orange dashes on the said plan have been dedicated as BYWAYS OPEN TO ALL TRAFFIC (B.O.A.T.).~~
- \* 5. ~~The ways coloured by brown dashes on the said plan appear on the Definitive Map as ROADS USED AS PUBLIC PATHS (R.U.P.P.s).~~
- \* 6. ~~The ways coloured by green on the said plan appear on the Definitive Map as BRIDLEWAYS.~~
- \* 7. ~~The ways coloured by green dashes on the said plan have been dedicated as BRIDLEWAYS.~~
- \* 8. The ways coloured purple on the said plan appear on the Definitive Map as FOOTPATHS.
- \* 9. ~~The ways coloured by purple dashed on the said plan have been dedicated as FOOTPATHS.~~
- \* 10. No other ways over the land have been dedicated as highways.
- \* 11. The deposit shall comprise this statement and accompanying plan.

\* **DELETE AS APPLICABLE**

Signed (on behalf of the landowner)

Name **Diane Louise Greenwell**

Address:  
Centenary House,  
1 Wilford Lane  
West Bridgford  
Nottingham NG2 7QZ

Date  
Signed (witness)

Name (of witness)

Address:  
Rushcliffe Borough Council  
Civic Centre, Pavilion Road  
West Bridgford  
Nottingham NG2 5FE

Occupation

*Declared as an exhibit*

*Commissioner for Oaths*

**NOTTINGHAMSHIRE COUNTY COUNCIL**  
**STATUTORY DECLARATION**  
**SECTION 31 (6) OF THE HIGHWAYS ACT 1980**

I... Diane Louise Greenwell (full name) on behalf of Nottinghamshire County Council, DO SOLEMNLY AND SINCERELY DECLARE as follows:

1. Nottinghamshire County Council is the owner of the land detailed in the attached schedule and delineated on the plan(s) accompanying this declaration and thereon edged red. Furthermore, the County Council has been the owner of this land since the dates shown on the attached schedule.
2. On the day.....*16<sup>th</sup>*.....(day) of...*Feb*.....(month) ...*2010*.....(year) deposited with Nottinghamshire County Council, being the appropriate Council, a statement accompanied by a plan delineating my property by red edging which stated that \* (the ways coloured orange on the said plan and on the plan accompanying this declaration ~~are definitive or dedicated BYWAYS OPEN TO TRAFFIC (B.O.A.T.s)~~ \* (the ways indicated by brown dashed on the said plan and on the plan accompanying this declaration are definitive ROADS USED AS PUBLIC PATHS (R.U.P.Ps.) \* (the ways coloured green on the said plan and on the plan accompanying this declaration are definitive or dedicated as BRIDLEWAYS) \* (the ways coloured purple on the said plan and on the plan accompanying this declaration are definitive or dedicated FOOTPATHS) \*( There are no definitive or dedicated Rights of Way over my property.)
3. With reference to 2 above, I... Diane Louise Greenwell (full name) confirm that there are no additional public ways over the land edged red on the Plan and in the Statement date...*16<sup>th</sup>*.....(day)....*Feb*.....(month).*2010*.....(year)

(other than those definitive routes marked in the appropriate colour and marked \*(*byway*) \*(*bridleway*) \*(footpath) on the Plan accompanying this Declaration).

\* Delete as appropriate

AND I MAKE this solemn declaration on the *16<sup>th</sup>* day of *February* (month) *2010* (year) conscientiously believing it to be true and by virtue of the Statutory Declaration Act 1835.

Declared at (address)

*(signature)* (signature of landowner)

Rushcliffe Borough Council,  
Civic Centre,  
Pavilion Road,  
West Bridgford  
Nottingham  
NG2 5FE.

Before me

Title: *Deevid Comyns*.....(Commissioner of Oaths or a Justice of the Peace or Solicitor)

**01690: Grove Comprehensive School**  
**London Road, Newark, Notts NG24 3AL**  
**Section 31(6)**

Plan provided by: dlj

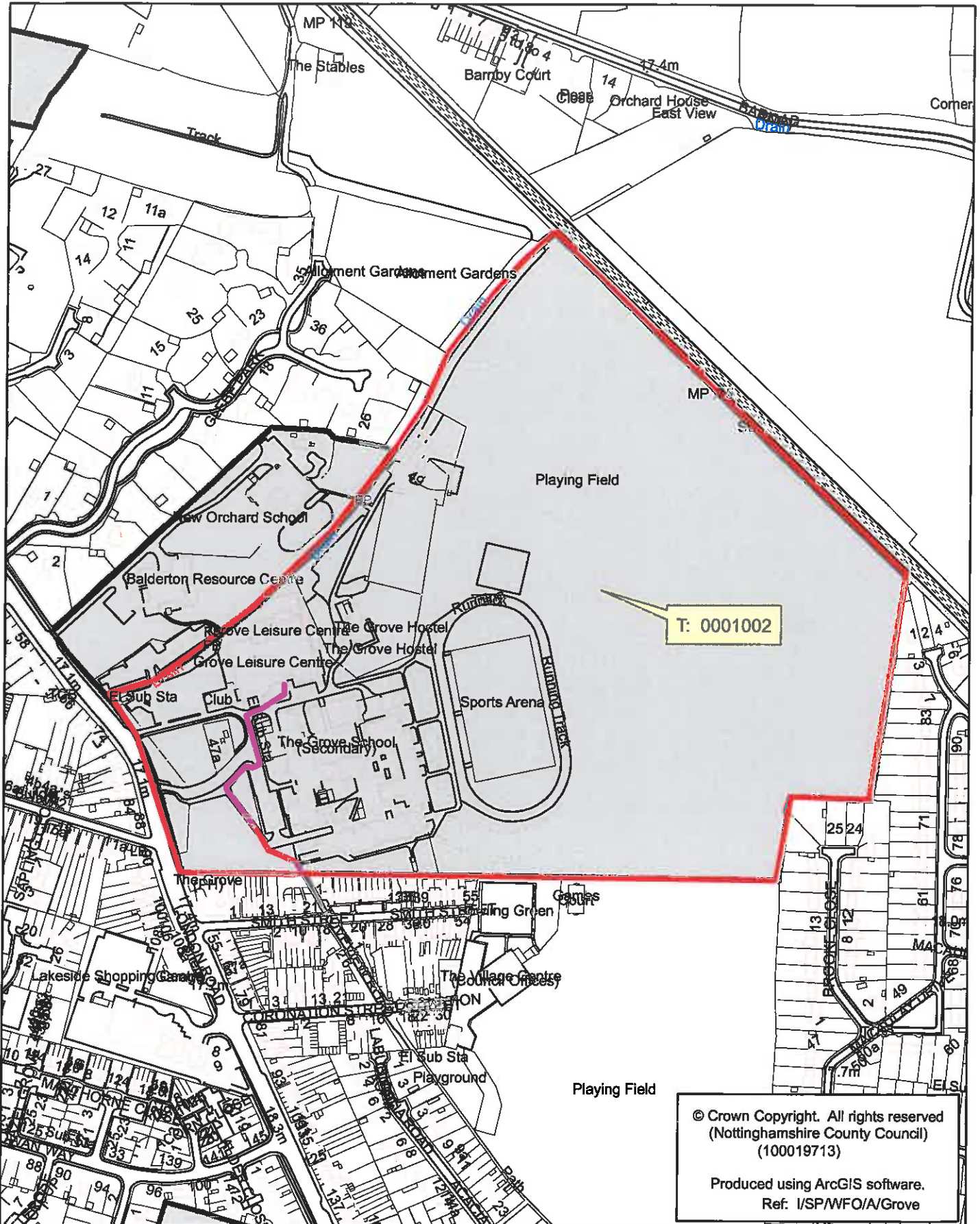

T: 0001002

© Crown Copyright. All rights reserved  
(Nottinghamshire County Council)  
(100019713)  
  
Produced using ArcGIS software.  
Ref. I/SP/WFO/A/Grove

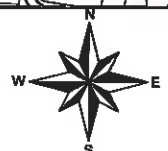

**Nottinghamshire County Council**  
**Schedule**  
**Section 31(6) of the Highways Act 1980**

<b>Plan Ref. No</b>	<b>Land (name of premises)</b>	<b>District</b>	<b>Date of Ownership (day/month/year)</b>	<b>Area of Land (approx)</b>
1002	Grove Comp	N&S	29/09/1948	17.8 acres (44.00 ha)