

Nottinghamshire County Council
Environmental Department

APPLICATION FOR A MODIFICATION ORDER
WILDLIFE AND COUNTRYSIDE ACT 1981
NOTTINGHAMSHIRE DEFINITIVE MAP AND STATEMENT

To: Nottinghamshire County Council
Rights of Way Section
Environment Department
Trent Bridge House
Fox Road
West Bridgford
Nottingham NG2 6BJ

I/we Bolsover District Council of Sherwood Lodge, Bolsover, Derbyshire, S44 6NF hereby apply for an order under Section 53(2) of the Wildlife and Countryside Act 1981 modifying the Nottinghamshire Definitive Map and Statement for the District of Mansfield by

- *1. Deleting the route known as (part) Mansfield Woodhouse Footpath No. 8 and running from Vale Road to the rear of the wood (edge of quarry site) shown red on the plan attached.

I/we attach copies and list below the following documentary evidence (including statements of witness(es)) in support of this application.

DOCUMENTS

Already supplied.

Dated: 6th September 2002

Signed:



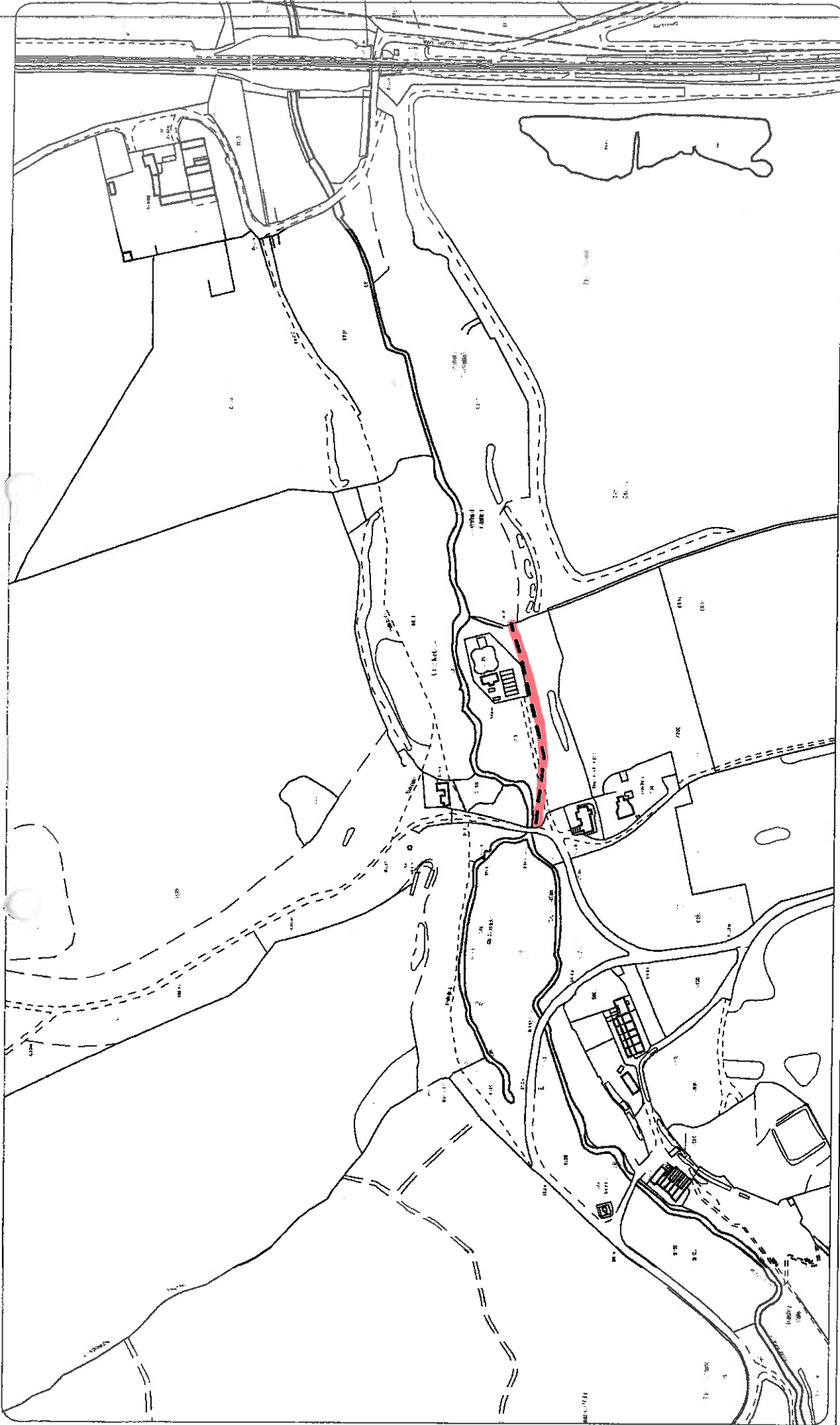

Scale: 1:4000

Drawing No.: SK/ECD/2803

Pleasley Vale Eastern End

Bolsover District Council, Sherwood Lodge,
 Bolsover Chesterfield, Derbyshire. S44 6NF
 Tel: 01246 240000 Fax: 01246 242424

This copy has been produced specifically for Planning & Building Control purposes only. No further copies may be made.
 Reproduced from the 1988 Ordnance Survey 1:2500 mapping with the permission of the Controller of Her Majesty's Stationery Office.
 Crown Copyright. Unauthorised reproduction infringes Crown Copyright and may lead to prosecution or civil proceedings.
 Bolsover District Council. Ordnance Survey Licence Number LA077208

