WILDLIFE AND COUNTRYSIDE ACT 1981

THE NOTTINGHAMSHIRE [AREA 3] DEFINITIVE MAP AND STATEMENT

THE NOTTINGHAMSHIRE COUNTY COUNCIL
(RAVENSHEAD FOOTPATH NO.16) MODIFICATION ORDER 2026

This Order is made by the Nottinghamshire County Council under Section 53((2)(b) of the Wildlife & Countryside Act 1981 ("the Act") because it appears to that Authority that the Nottinghamshire [Area 3] Definitive Map and Statement require modification in consequence of the occurrence of an event specified in section (53)(3)(b) of the Act that the expiration, in relation to any way in the area to which the Map relates, of any period such that the enjoyment by the public of the way during that period raises the presumption that the way has been dedicated as a public path.

The Authority have consulted with every Local Authority whose area includes land to which the Order relates.

The Nottinghamshire County Council hereby order that:

1. For the purposes of this Order the relevant date is the 6th of July 2026.

2. The Nottinghamshire [Area 3] Definitive Map and Statement shall be modified as described in Part I and Part II of the Schedule and shown on the Map attached to this Order.

3. This Order shall take effect on the date it is made and may be cited as "The Nottinghamshire County Council (Ravenshead Footpath No. 16) Modification Order 2026".

THE COMMON SEAL of THE)
NOTTINGHAMSHIRE COUNTY COUNCIL)
was hereunto affixed)
This 13th day of November 2026)
in the presence of:-)

SEAL REGISTER NO: 52196

AUTHORISED SIGNATORY

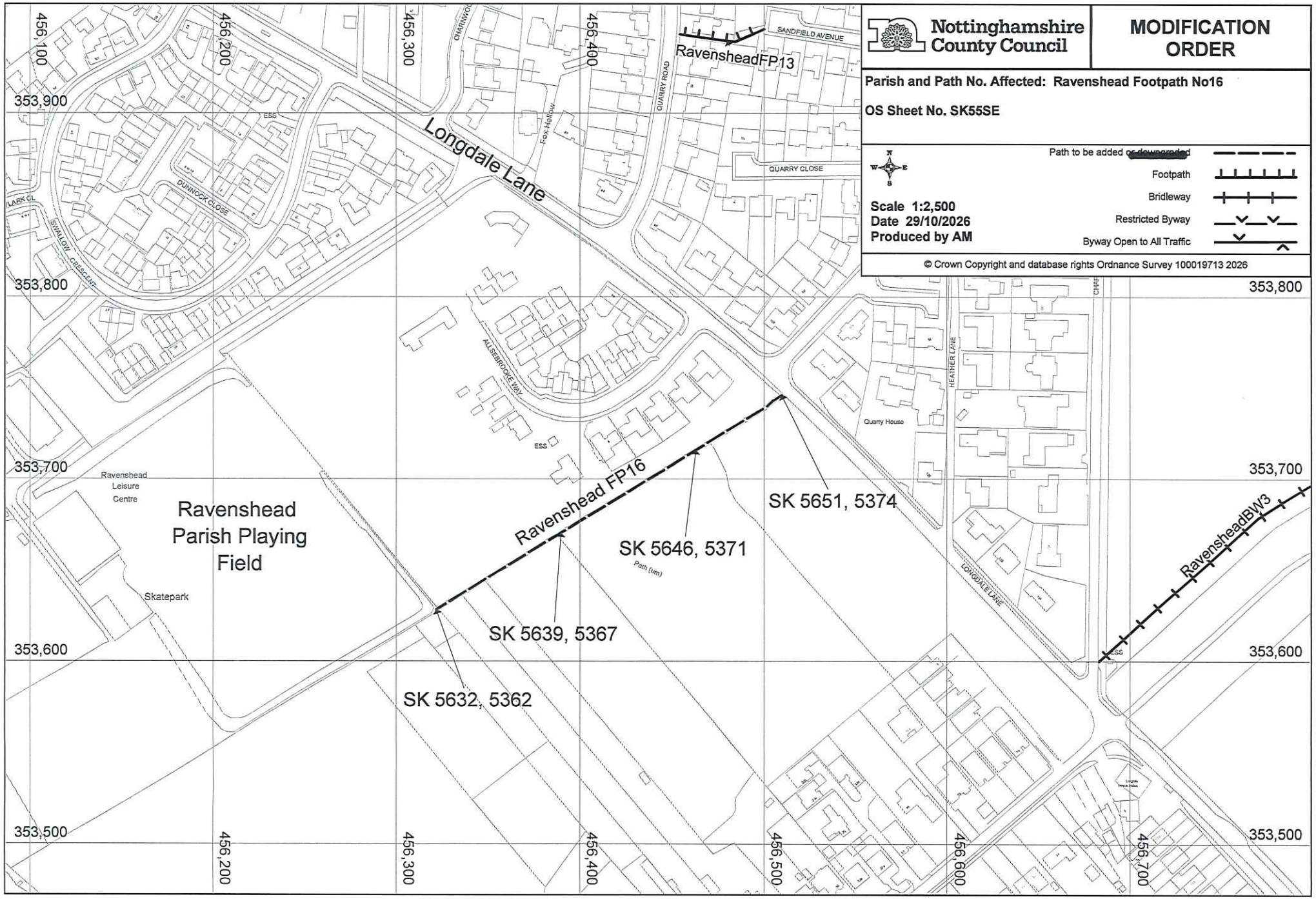
Nottinghamshire County Council
MODIFICATION ORDER
Parish and Path No. Affected: Ravenshead Footpath No16
OS Sheet No. SK55SE
Path to be added or downgraded
Footpath
Bridleway
Restricted Byway
Byway Open to All Traffic
Scale 1:2,500
Date 29/10/2026
Produced by AM
© Crown Copyright and database rights Ordnance Survey 100019713 2026
456,100
456,200
456,300
456,400
456,500
456,600
456,700
353,900
353,800
353,700
353,600
353,500
Longdale Lane
RavensheadFP13
SANDFIELD AVENUE
QUARRY ROAD
QUARRY CLOSE
Fox Hollow
DUNNOCK CLOSE
SWALLOW CRESCENT
ALLSEBROOKE WAY
HEATHER LANE
Quarry House
LONGDALE LANE
Ravenshead Leisure Centre
Ravenshead Parish Playing Field
Skatepark
Ravenshead FP16
SK 5651, 5374
SK 5646, 5371
SK 5639, 5367
SK 5632, 5362
RavensheadBW3
ESS

THE NOTTINGHAMSHIRE COUNTY COUNCIL (RAVENSHEAD FOOTPATHS NO. 16) MODIFICATION ORDER 2026

SCHEDULE

PART I

Modification of Definitive Map

Description of the paths or ways to be added

Ravenshead Footpath No. 16

Commencing from a point, SK 5651 5374, at the junction with Longdale Lane Ravenshead, and proceeding for a distance of approximately 220 metres in a generally south westerly direction to a point, SK 5632 5362, at the south eastern corner of the Ravenshead Parish playing field.

PART II

Modification of Definitive Statement

Description of the paths or ways to be added

Ravenshead Footpath No. 16

Commencing from a point, SK 5651 5374, at the junction with Longdale Lane Ravenshead and proceeding on a grass and earth surface and a total distance of approximately 220 metres in a generally south westerly direction to a point, SK 5632 5362, at the south eastern corner of the Ravenshead Parish playing field, and having a width of 1.8 metres between, SK 5651 5374 and SK 5646 5371, and a width of 1.6 metres between SK 5646 5371 and SK 5639 5367, and a width of 1.2 metres between SK 5639 5367, and SK 5632 5362.