

Existing Property Structure Overview

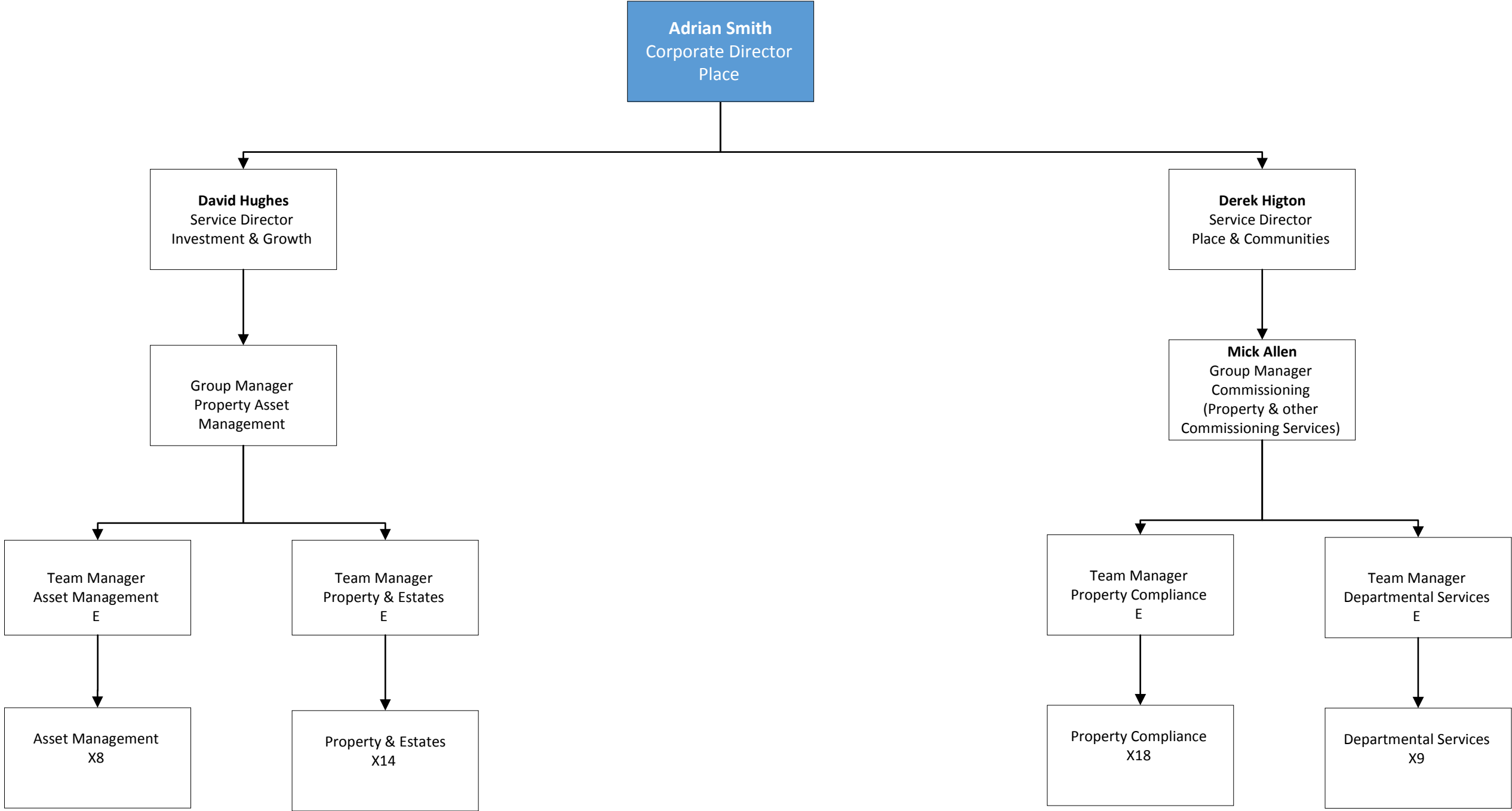

Existing Property Compliance Team

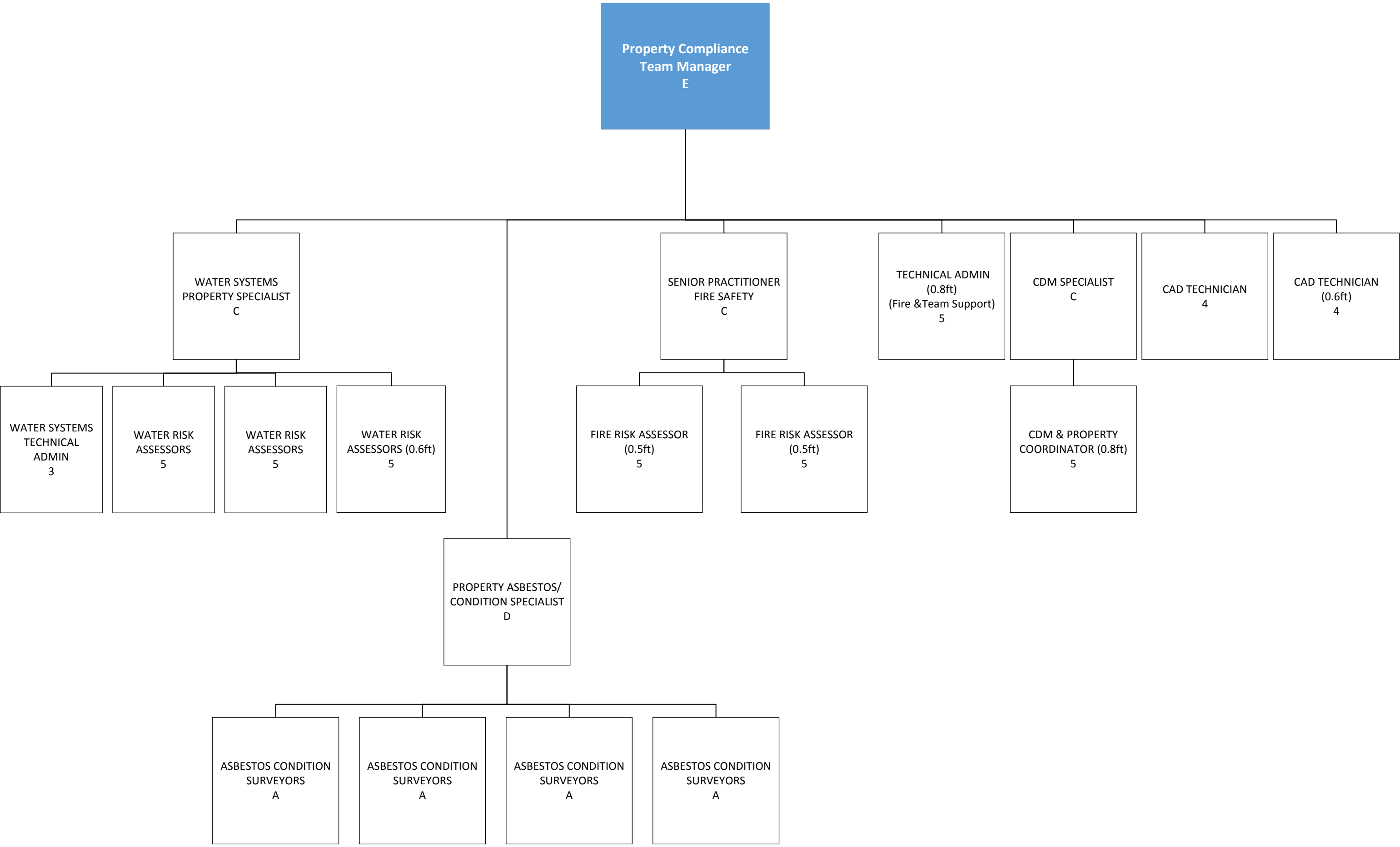

Existing Asset Management Team

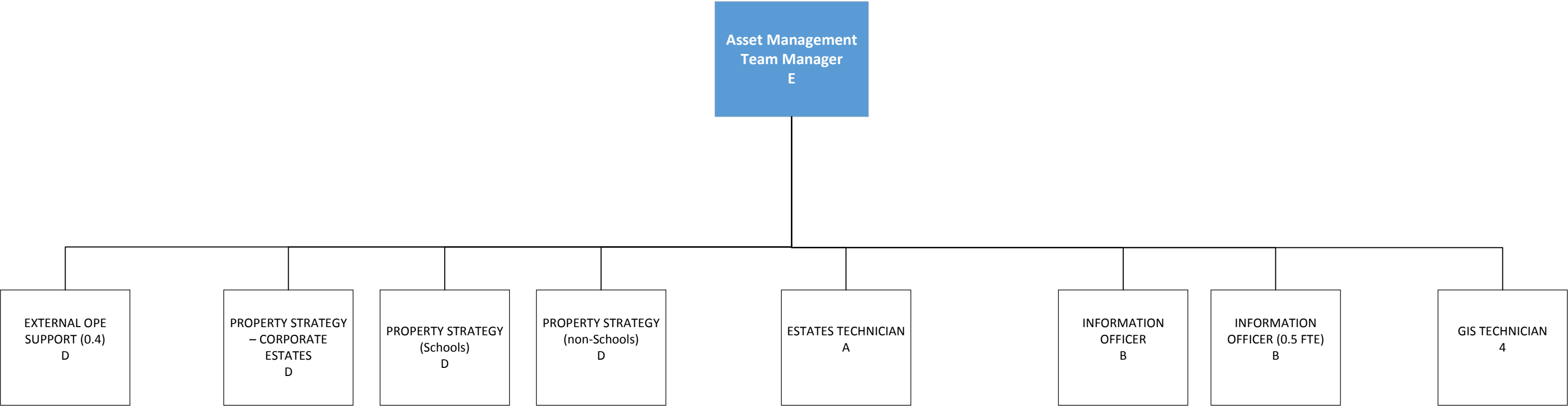

Existing Property & Estates Team

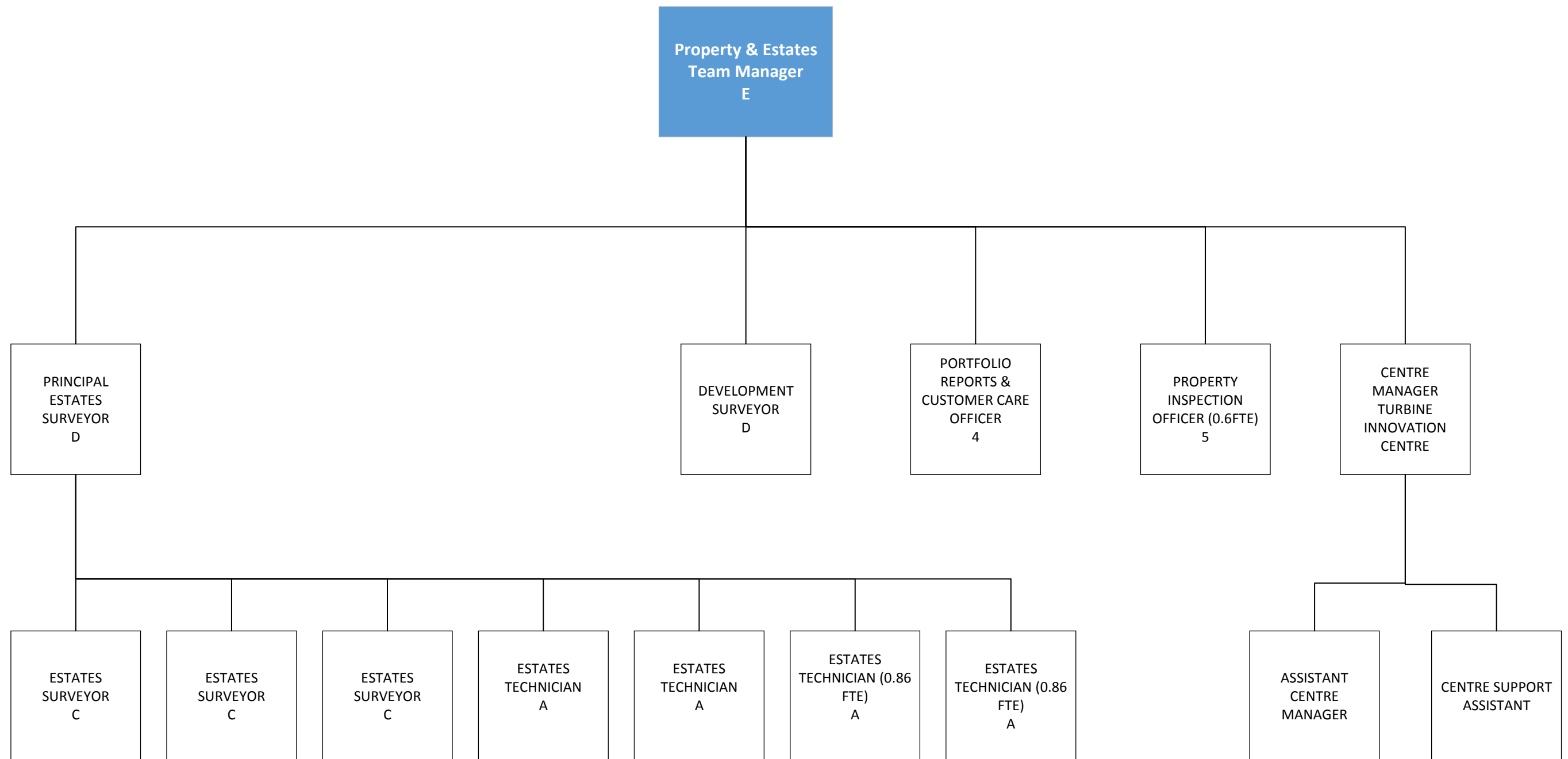

Turbine roles are self funding and unaffected

Existing Departmental Services Team

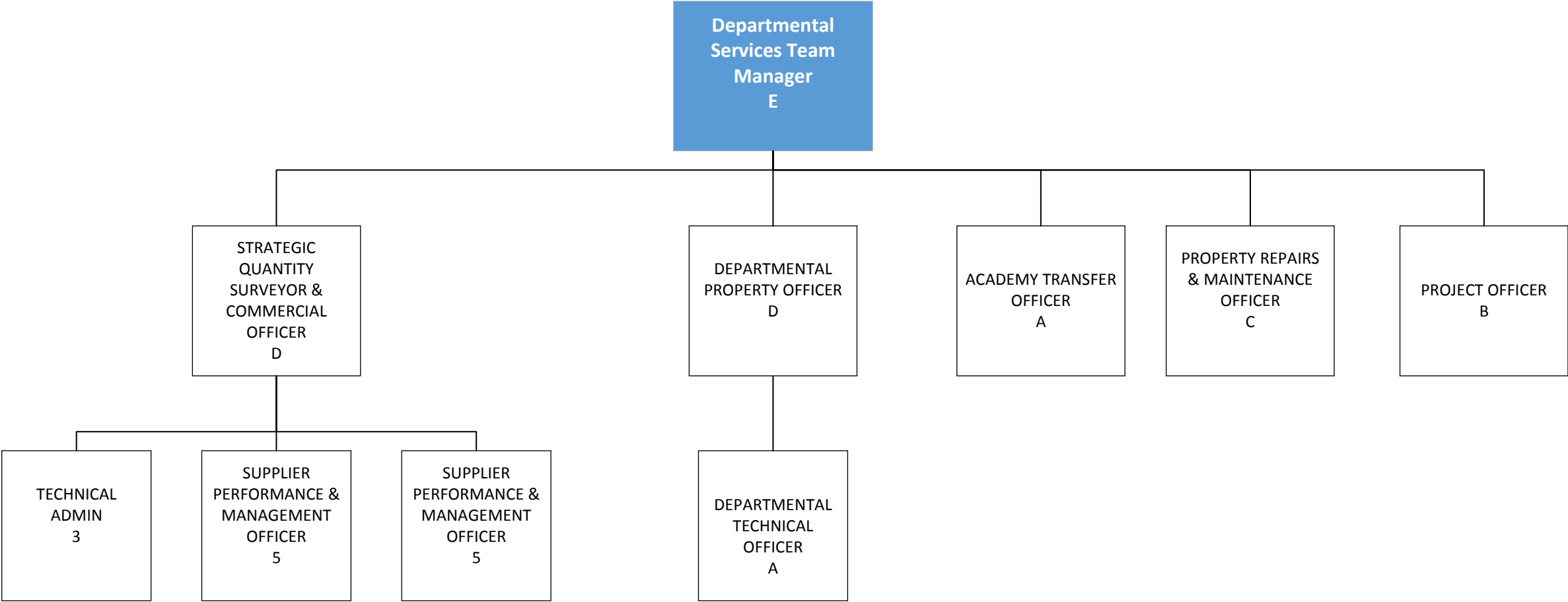

Proposed Property Structure Overview

KEY

Posts are full time unless indicated otherwise

Amended Job Description

New Post

Moved Post

Unaffected

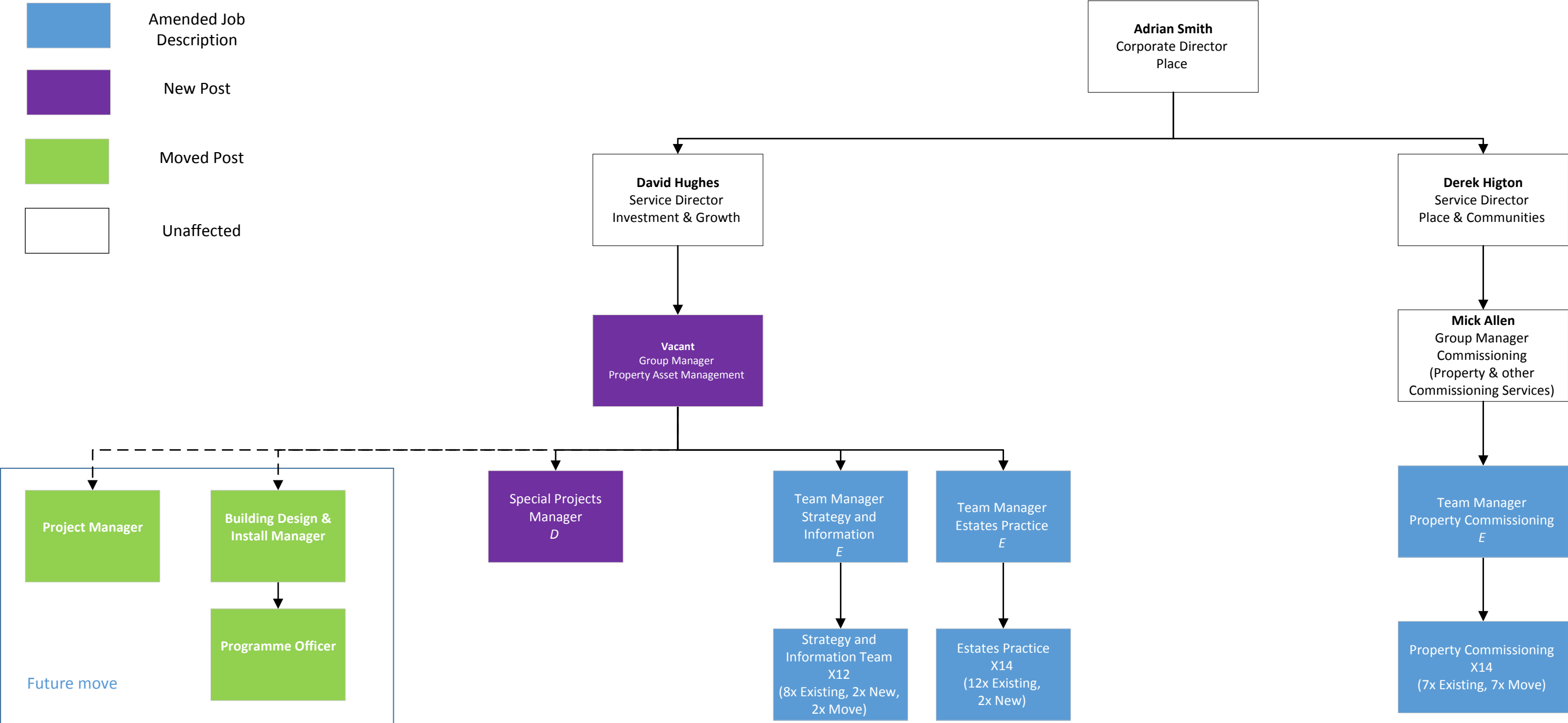

Proposed Strategy and Information Team

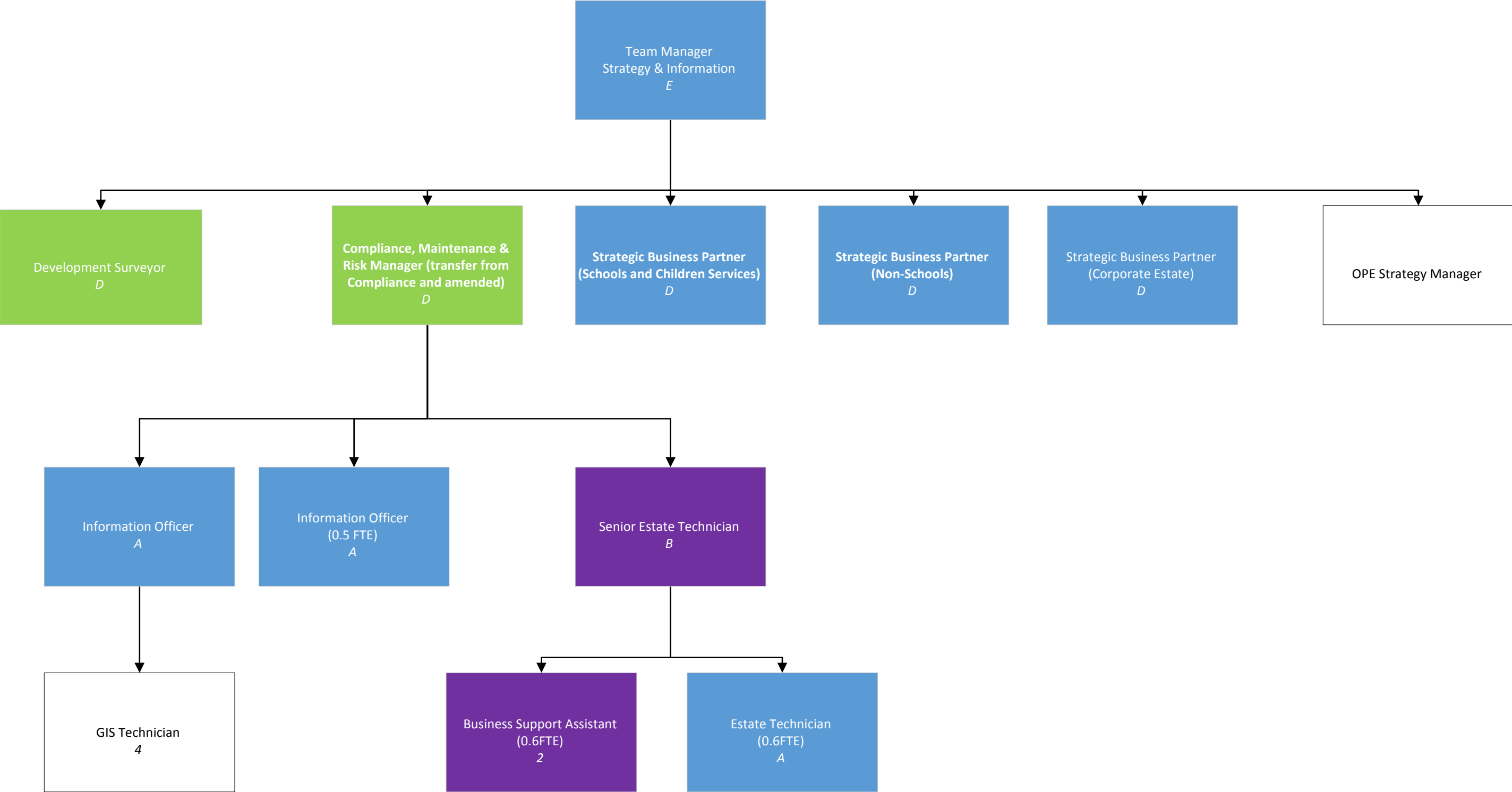

Proposed Estates Practice Team

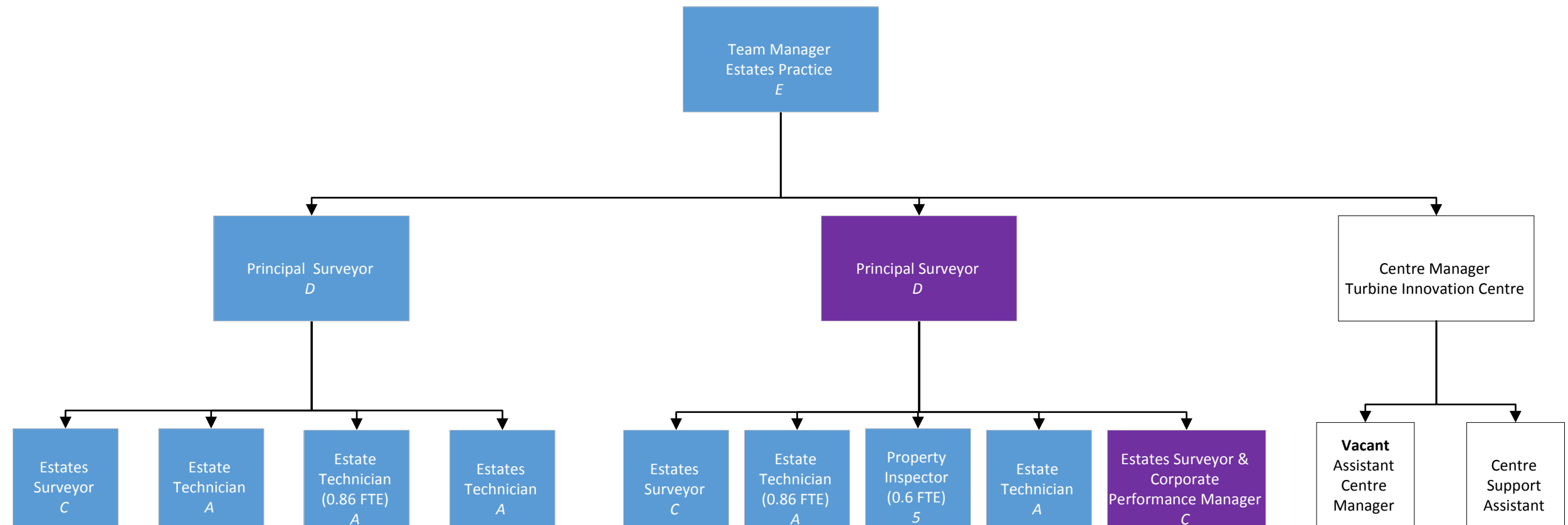

Proposed Property Commissioning

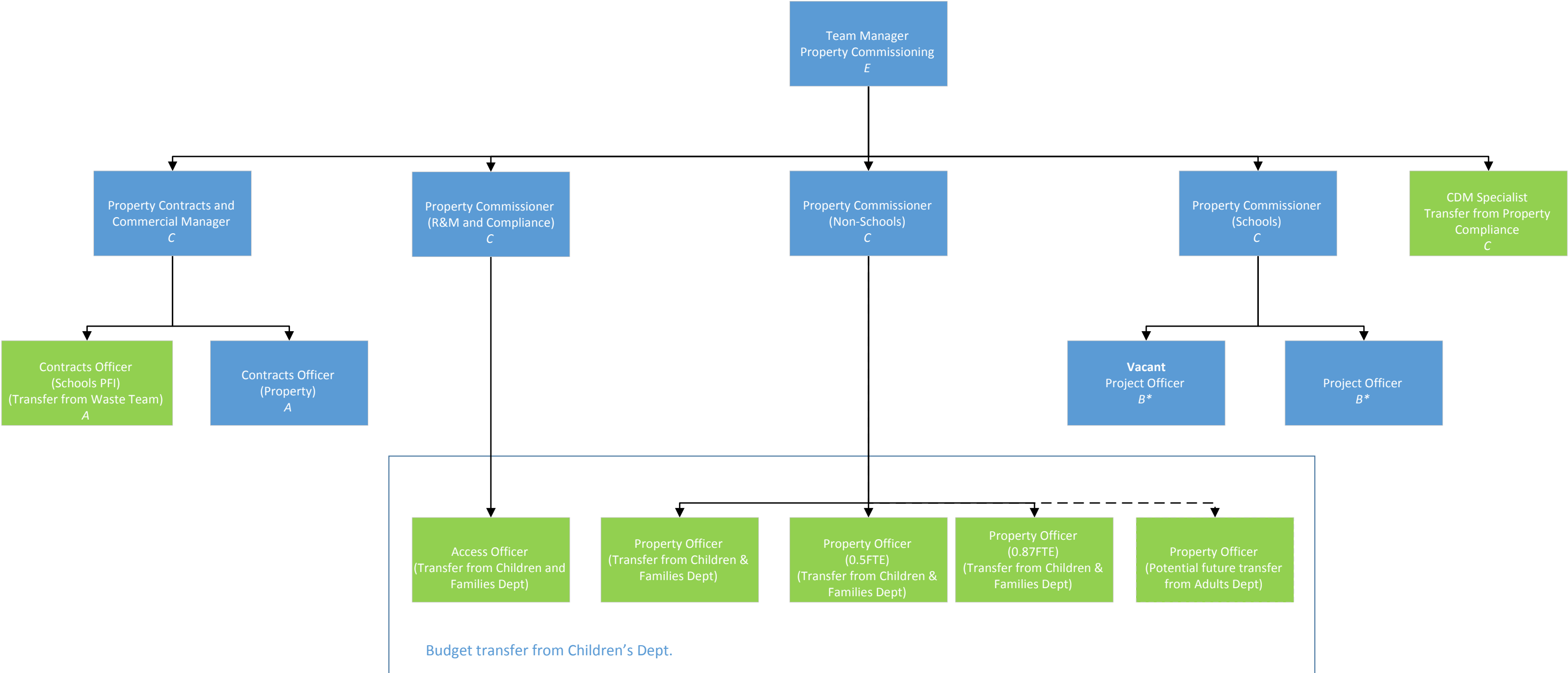

***Subject to Job Evaluation**