

As shown on this drawing, the Contractor shall be responsible for the provision of all materials, labour and services required for the construction of the works shown on this drawing. The Contractor shall be responsible for the provision of all materials, labour and services required for the construction of the works shown on this drawing. The Contractor shall be responsible for the provision of all materials, labour and services required for the construction of the works shown on this drawing.

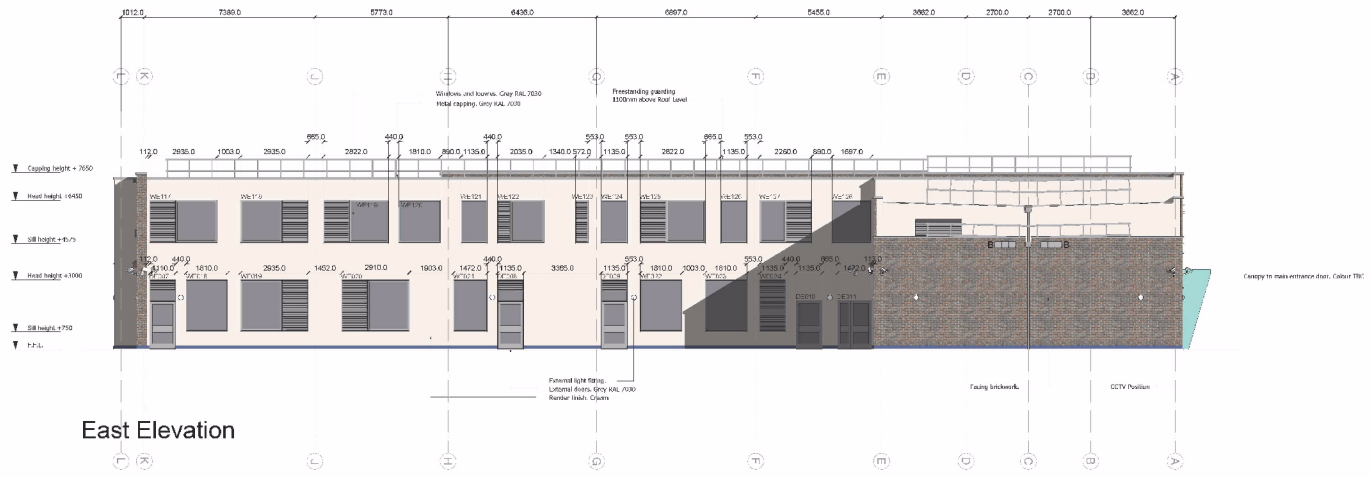

East Elevation

No. 18 Schwieger Swift Box or similar.  
On painted SW timber box and cover.  
External dimensions: 500(w) x 190(d) x 220(h)mm  
Weight: 4.5kg  
Colour: Stone



1SP Schwieger Sparrow Terrace or similar.  
External dimensions: 430(w) x 200(d) x 245(h)mm  
Weight: 15kg  
Colour: Stone



1FE Schwieger Bat Access Panel Bat Box or similar.  
External dimensions: 300 x 300 x 80mm  
Weight: 5.1 kg  
Colour: Painted RAL 7030 to match windows and flashings



Starling Nest Box  
External dimensions: 225(w) x 170(d) x 500(h)mm  
Weight: 3kg  
Colour: Grey

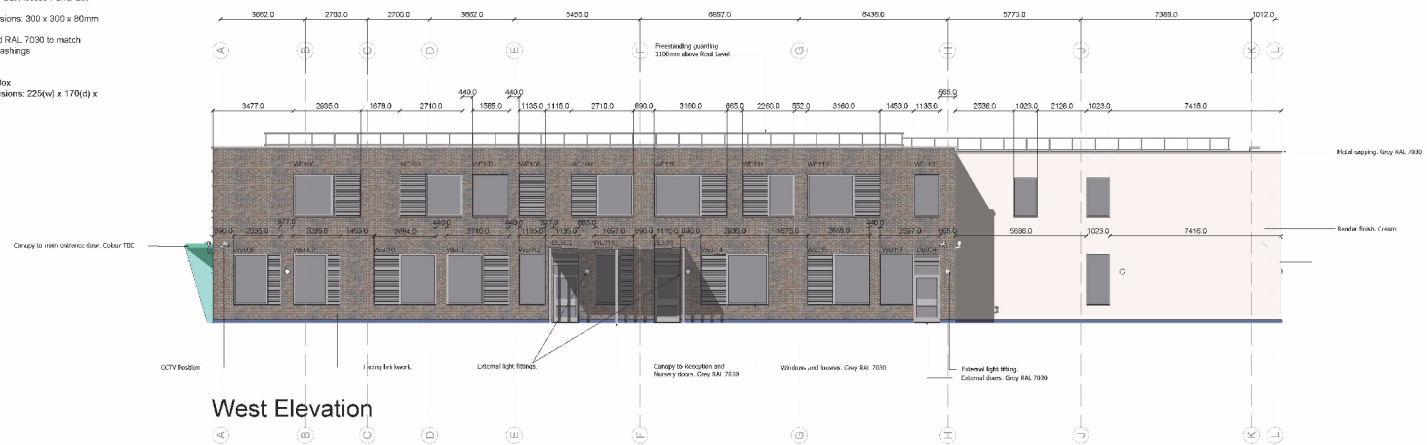

West Elevation

RECEIVED  
By rk18 at 2:11 pm, Mar 01, 2018

Rev	Description	Drawn	Auth	Date
E	See below for changes to list on	PGM	JP	27.03.2018
D	Preceding drawing (D) to show: Boxes and 5 resident cells	PGM	JP	20.02.2018
C	Bracing Expansion to be and Cavity Stone blocks	PGM	JP	15.02.2018
B	CCTV added. Some external light fittings removed. Windows 015 016 017 115 in place of 0200. Moved reception canopy	PGM	JP	28.02.2018
A	Windows 0201, 0210, 0215, 0220-0233 provided to all panels height to match by frame to 100mm above floor.	PGM	JP	18.01.2018

Rev	Description	Drawn	Auth	Date
Client:				

Nottinghamshire County Council  
Site Address:  
Hawthorne Primary School Phase 1  
Keepers Close Bestwood Village  
Nottingham NG6 8XE  
Project title:

Drawing title:  
East and West GA Elevations

Drawing status:  
PLANNING  
Scale: 1:100 Drawn: BAY Date: 19.01.2018  
URW: 01443 Auth: PGM Date: 19.01.2018  
Project no: P.Y.RV.00053 Drawing no: AL(0)16 Rev: E

arcpartnership  
4th Floor City Gate East, Tollhouse Hill,  
Nottingham, NG1 5FS  
Tel: 0115 638 4844 E-mail: info@arc-partnership.co.uk



Construction of new 2 storey 420 place primary (2 phases) and 39 place nursery school with associated playing fields, car parking, hard surfaced outdoor play, footpaths and campus access road. Associated landscaping and covered areas to nursery/reception classes, fenced bin store, and 2.4m high security fencing and gates. Off campus drainage works. Construction of access road, footway and associated works from Keeper's Close Bestwood Hawthorne Primary School, Keeper's Close, Bestwood Village, Planning Application No. 7/2017/1292NCC

This map is reproduced from Ordnance Survey material with the permission of Ordnance Survey on behalf of the Controller of Her Majesty's Stationery Office © Crown copyright. Unauthorised reproduction infringes Crown copyright and may lead to prosecution or civil proceedings. (1000019713) (2018)

Not to Scale  
Produced by: JW  
Date: APRIL 2018

PLAN 8