

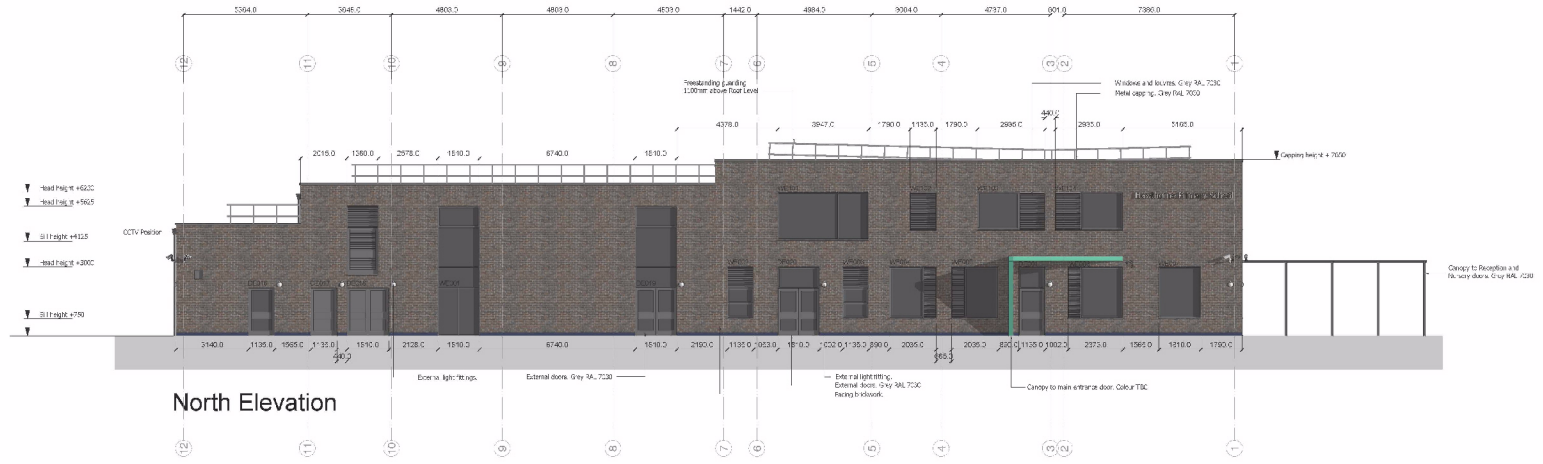

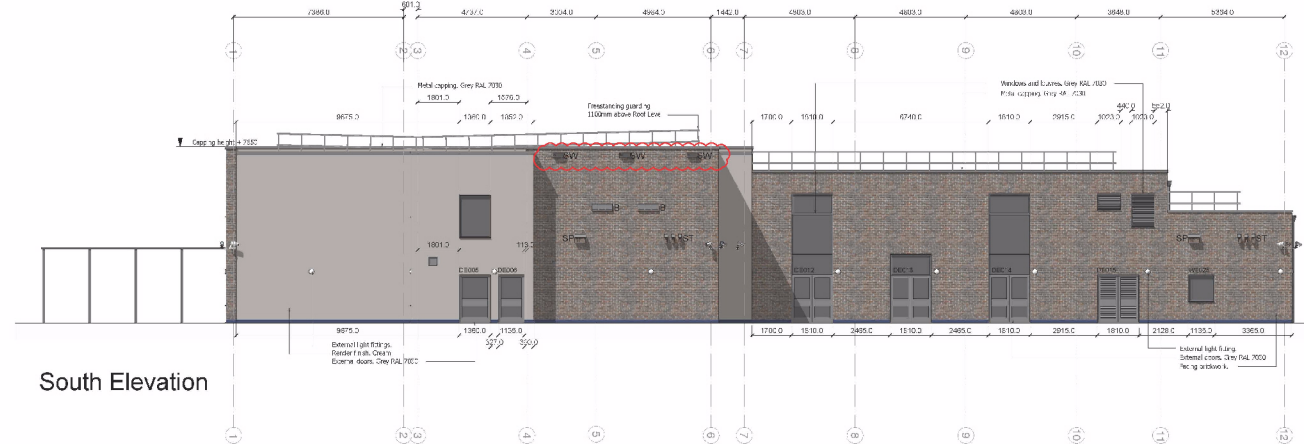

Information provided in this document is based on the information provided to us and does not constitute a guarantee, warranty or representation of any kind. It is intended to be used as a guide only and should not be relied upon for any specific purpose. The drawings are copyright of the drawing office and any reproduction without the written permission of the drawing office is prohibited. The drawing is intended to be used for the purpose of the project and any reproduction for any other purpose is prohibited. The drawing is the property of the drawing office and any reproduction without the written permission of the drawing office is prohibited. The drawing is the property of the drawing office and any reproduction without the written permission of the drawing office is prohibited.



North Elevation



South Elevation

-  No. 18 Schwegler Swift Box or similar. On painted SWV timber back and cover. External dimensions: 500(w) x 190(d) x 220(h)mm. Weight: 4.5kg. Colour: Stone.
-  18P Schwegler Spanrow Terrace or similar. External dimensions: 450(w) x 200(d) x 245(h)mm. Weight: 1.5kg. Colour: Stone.
-  1FE Schwegler Bat Access Panel Bat Box or similar. External dimensions: 300 x 300 x 80mm. Weight: 5.1 kg. Colour: Painted RAL 7030 to match windows and flashings.
-  Starting Nest Box. External dimensions: 225(w) x 170(d) x 500(h)mm. Weight: 3kg. Colour: Grey.

RECEIVED
By rkr18 at 2:10 pm, Mar 01, 2018

E	Box for access to roof	FCM	RP	12.01.2018
D	Roofing cladding for Reception Box or 3 other sites added	FCM	RP	12.02.2018
C	External lighting for Reception Box added	FCM	RP	13.02.2018
B	CCTV added, External lighting for Reception Box added	FCM	RP	13.02.2018
A	Veranda for Reception Box added	FCM	RP	18.01.2018

Rev	Description	Drawn	Auth	Date
Client:				

Nottinghamshire County Council

Site Address:
Hawthorne Primary School Phase 1
Keepers Close Bestwood Village
Nottingham NG5 6XE

Project title:
North and South GA Elevations

Drawing title:
PLANNING

Scale: 1:100
URPN: D1443
Project no: P.Y.RV.00053

Drawn: BAY
Auth: PGM
Drawing no: AL(0)15

Date: 12.01.2018
Date: 12.01.2018
Revised: E

arcpartnership
4th Floor City Gate East, Tollhouse Hill
Nottingham, NG1 5FS
Tel: 0115 238 4844 Email: info@arc-partnership.co.uk



Construction of new 2 storey 420 place primary (2 phases) and 39 place nursery school with associated playing fields, car parking, hard surfaced outdoor play, footpaths and campus access road. Associated landscaping and covered areas to nursery/reception classes, fenced bin store, and 2.4m high security fencing and gates. Off campus drainage works. Construction of access road, footway and associated works from Keeper's Close Bestwood Hawthorne Primary School, Keeper's Close, Bestwood Village, Planning Application No. 7/2017/1292NCC

This map is reproduced from Ordnance Survey material with the permission of Ordnance Survey on behalf of the Controller of Her Majesty's Stationery Office © Crown copyright. Unauthorised reproduction infringes Crown copyright and may lead to prosecution or civil proceedings. (1000019713) (2018)

Not to Scale
Produced by: JW
Date: APRIL 2018

PLAN 10