

site section AA  
(from existing classroom to 18 whinlatter drive)

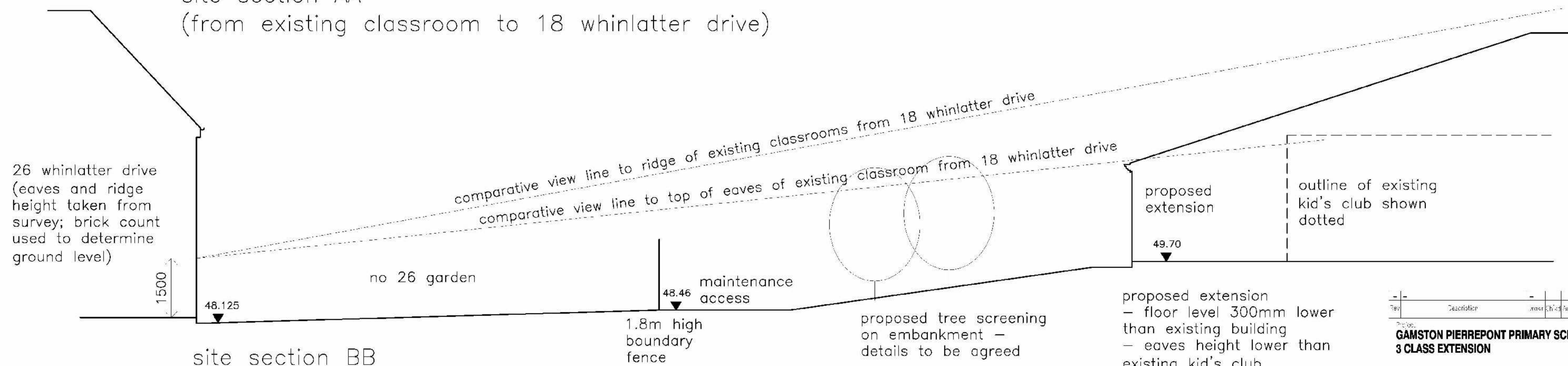

site section BB  
(from proposed extension to 26 whinlatter drive)

proposed extension  
 - floor level 300mm lower than existing building  
 - eaves height lower than existing kid's club  
 - eaves and ridge are lower than existing classrooms  
 - therefore impact of extension will be less than view from 18 whinlatter drive

| No.                                                                 | Description  | Issue | Checked | Date            |
|---------------------------------------------------------------------|--------------|-------|---------|-----------------|
| Project: <b>GAMSTON PIERREPONT PRIMARY SCHOOL 3 CLASS EXTENSION</b> |              |       |         |                 |
| Property No.                                                        | Project No.  |       |         |                 |
| -                                                                   | <b>27184</b> |       |         |                 |
| Title: <b>PROPOSED SITE SECTIONS 2</b>                              |              |       |         |                 |
| Scale for plotting                                                  | Drawn        | RP    | Date    | <b>21-11-13</b> |
| <b>1-50 @ A1</b>                                                    | Checked      |       | Date    |                 |
| <b>1-100 @ A3</b>                                                   | Auto         |       | Trace   |                 |
| Drawing No.                                                         |              |       |         |                 |
| <b>SK102</b>                                                        |              |       |         |                 |
| Reference                                                           |              |       |         |                 |



ERECTION OF 3-CLASSROOM, STAFFROOM AND LIBRARY EXTENSION. KIDS CLUB EXTENSION, HALL EXTENSION AND FOUNDATION 2 EXTENSION; EXTENSION TO CAR PARK AND WIDENING OF EXISTING VEHICULAR ACCESS, NEW PEDESTRIAN ACCESS FROM COLEDALE AND (CANAL) BRIDLEWAY; EXTENSION TO ALL WEATHER PITCH; NEW EXTERNAL METAL STORE AND NEW CYCLE SHELTERS; ASSOCIATED LANDSCAPE WORKS AND FENCING. PIERREPONT GAMSTON PRIMARY SCHOOL, COLEDALE, WEST BRIDGFORD. PLANNING APPLICATION NO. 8/13/01821/CTY

This map is reproduced from Ordnance Survey material with the permission of Ordnance Survey on behalf of the Controller of Her Majesty's Stationery Office © Crown copyright. Unauthorised reproduction infringes Crown copyright and may lead to prosecution or civil proceedings. (1000019713) (2013)

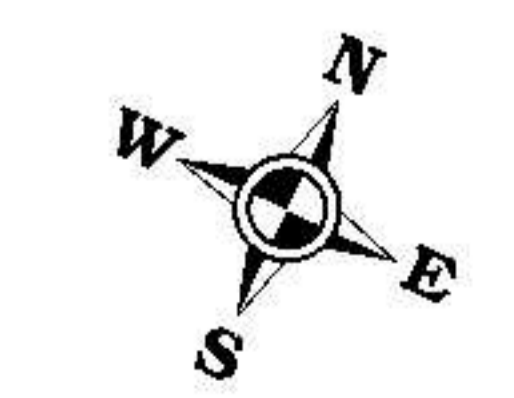

Not to Scale  
 Produced by: JW  
 Date: DEC 2013

**PLAN 6**