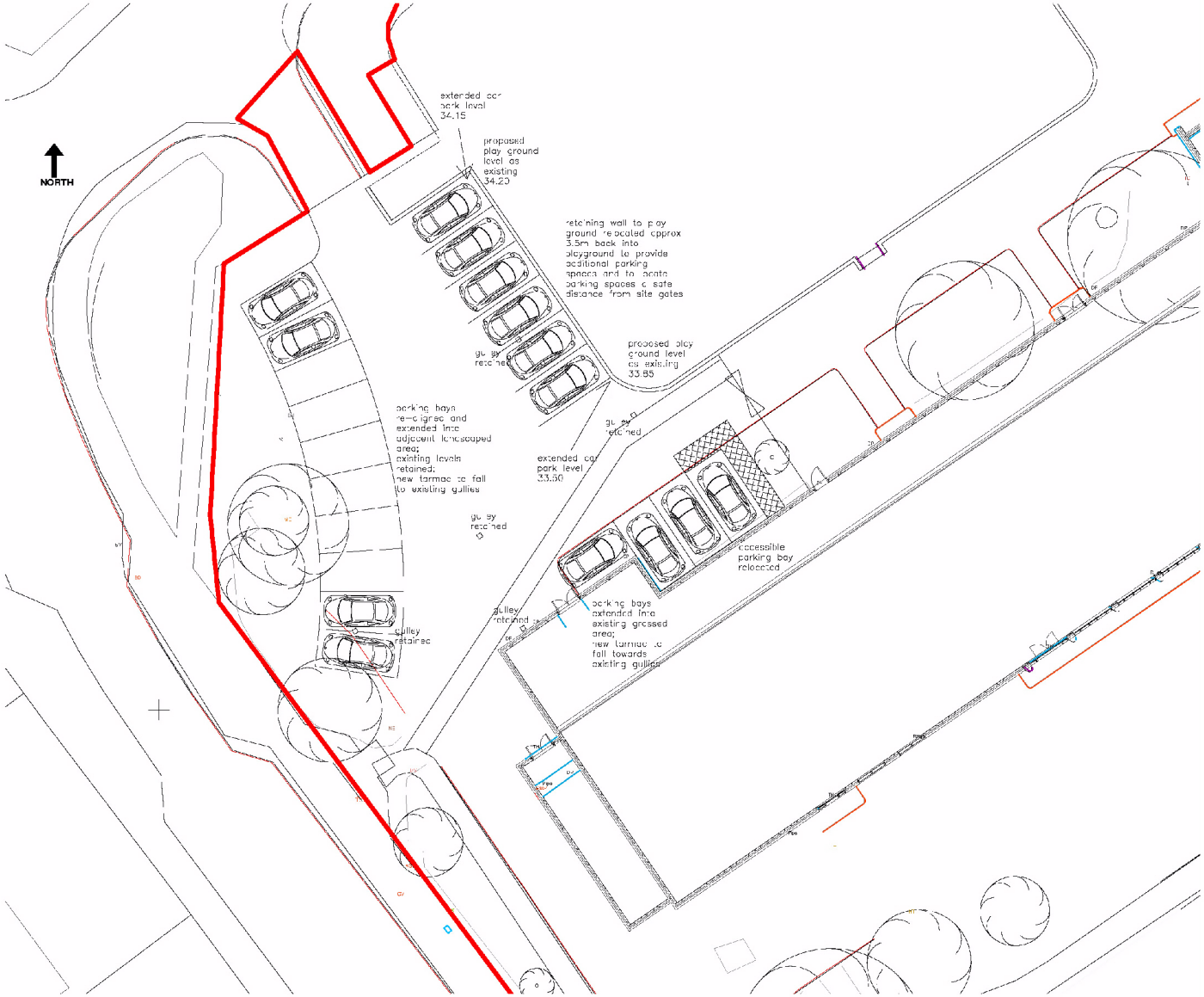

Nottinghamshire County Council

Proposed erection of single storey three classroom key stage 1 (KS1) extension. Erection of two storey two classroom KS2 extension. Additional parking spaces and associated landscaping works.
College House Junior School, Cator Lane, Chilwell, Nottinghamshire.
Planning Application No. 5/15/00737/CCR

This map is reproduced from Ordnance Survey material with the permission of Ordnance Survey on behalf of the Controller of Her Majesty's Stationery Office © Crown copyright.
Unauthorised reproduction infringes Crown copyright and may lead to prosecution or civil proceedings. (1000019713) (2015)

N W E S

Not to Scale

Produced by: JW

Date: JAN 2016

PLAN 9