

PLANNING ISSUE

0 PLANNING APPLICATION ISSUE		JS	02.07.14
REVISED FENCING HEIGHT 2.0M			
ACOUSTIC FENCING TO EXT PLAY			
RETAINING WALL TO CP OMITTED			
A PLANNING APPLICATION ISSUE		JS	17.08.14
Rev	Description	Drawn	Test
Project		BASIC NEED 2014	
Richard Bonington Primary School		Calverton Road, Arnold, Nottingham.	
NG5 8FQ.			
Property No	Project No		
01437	P.Y.BE.29011		
Proposed Site Sections			
Scale for A1 drawing	Drawn	JS	Date
1:50 @ A1	01/14		MAR 2014
Auth	Drawn		
Drawing No.	Rev.		
AL(0)09	B		

Nottinghamshire County Council
 Trent Bridge House, Fox Road,
 West Bridgford, Nottingham, NG2 8BU
 Tel: 0300 0250 80 80
 © Nottinghamshire County Council

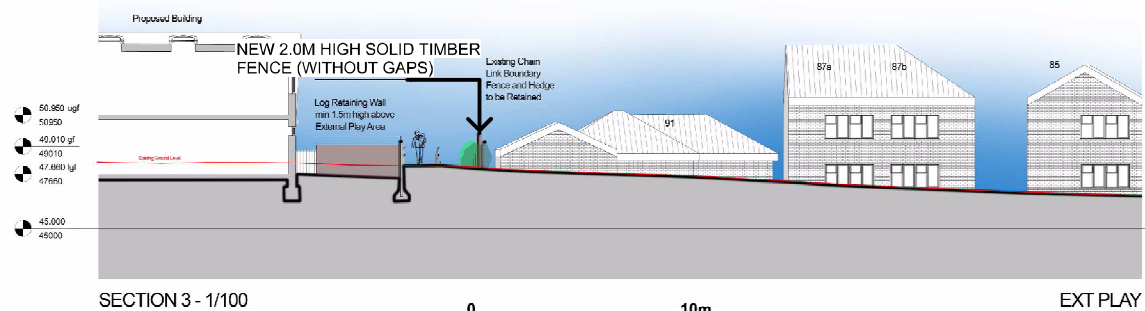
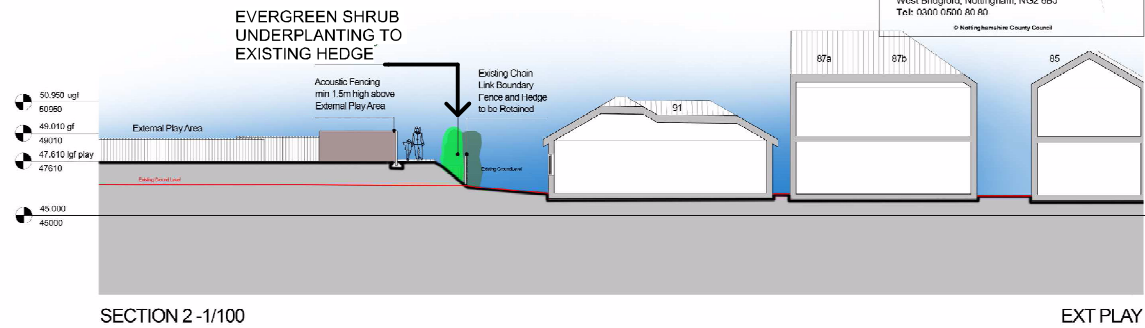
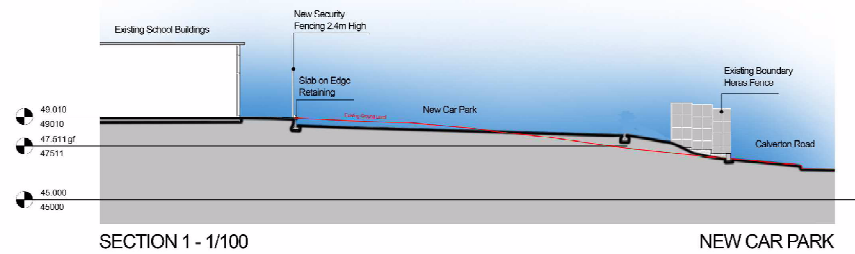

RICHARD BONINGTON PRIMARY & NURSERY SCHOOL

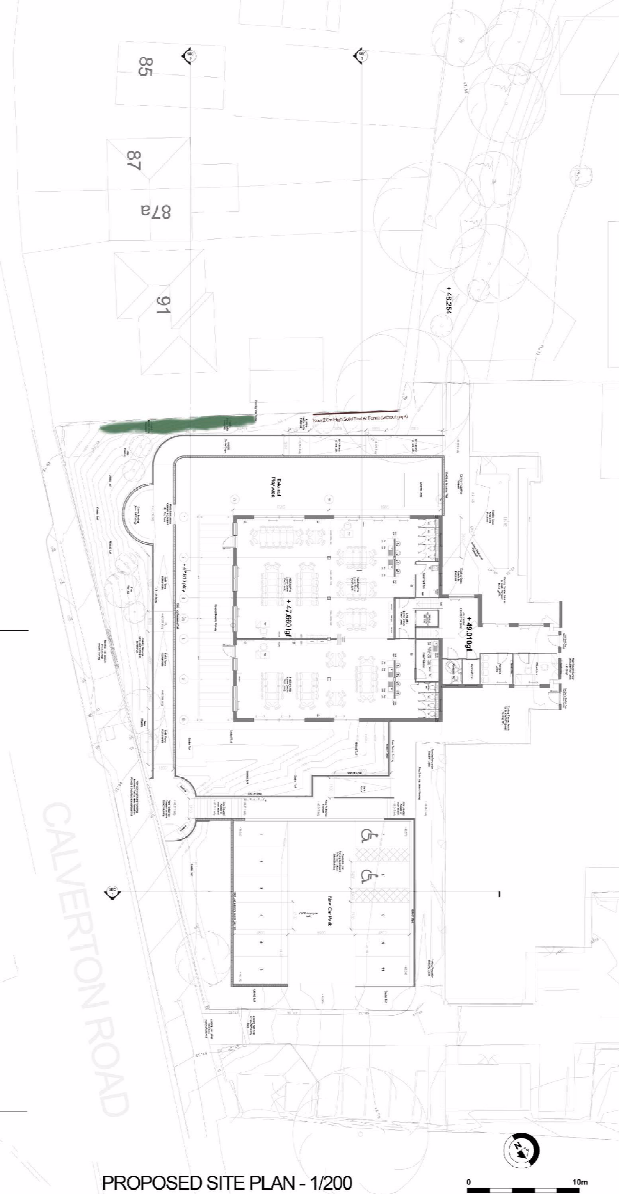

Nottinghamshire County Council

Erection of Split Level (in Part 2 Storey) Foundation, Studio Hall and Food Science Extension, Canopy and Associated External Works, Ramped Accesses and 11 Space Car Park (Including 2 Disability Parking Spaces). New Pedestrian Access. 2.4m Security Fencing and Gates.

Richard Bonington Primary and Nursery School, Calverton Road, Arnold
Applicant: NCC Children, Families and Cultural Services, District Ref. No.: 7/2014/0677NCC

This map is reproduced from Ordnance Survey material with the permission of Ordnance Survey on behalf of the Controller of Her Majesty's Stationery Office © Crown copyright.
 Unauthorised reproduction infringes Crown copyright and may lead to prosecution or civil proceedings. (1000019713) (2014)



Scale: NTS
 Produced by: JH
 Date: JULY 2014

PLAN 6