

PROPOSED 270 PLACE KEY STAGE 1 SCHOOL ANNEX AND 39 PLACE NURSERY, USE OF EXISTING HEYMANN PRIMARY SCHOOL AS A 360 PLACE KEY STAGE 2 SCHOOL. CONSTRUCTION OF MULTI-USE GAMES AREA. WEST BRIDGFORD HOUSE SITE, SWITHLAND DRIVE, WEST BRIDGFORD. PLANNING APPLICATION NO. 8/12/01741/CTY

This architectural elevation drawing is a representation of the proposed design and is not intended to be used for construction purposes. It is subject to the approval of the Local Planning Authority and the relevant statutory bodies. It is not to be used for any other purpose without the written consent of the architect.

For more information, please contact the architect at the address below. For any queries, please contact the architect at the address below.

**SAFETY, HEALTH AND ENVIRONMENT**

Please refer to the relevant Health and Safety legislation and the Construction (Design and Management) Regulations 2015 for more information on the requirements for the design and construction of the proposed development.

For you, and all other persons who will be in or near the proposed development, please refer to the relevant legislation and the Construction (Design and Management) Regulations 2015 for more information on the requirements for the design and construction of the proposed development.

**Location Key Plan (Not to Scale)**

Revision Log:

- P03 Issued for Planning
- P02 Issued for stage D submission. Building updated to brick dimensions. Roof top plant screens developed. External store reconfigured to suit insurance guidelines. Released brickwork shown as per outline spec
- P01 Elevations updated to suit DCS 104 and NCC comments dated 11/08/12
- P00 Issued for Feasibility Sign-off

Rev: Description / By / Check / Record

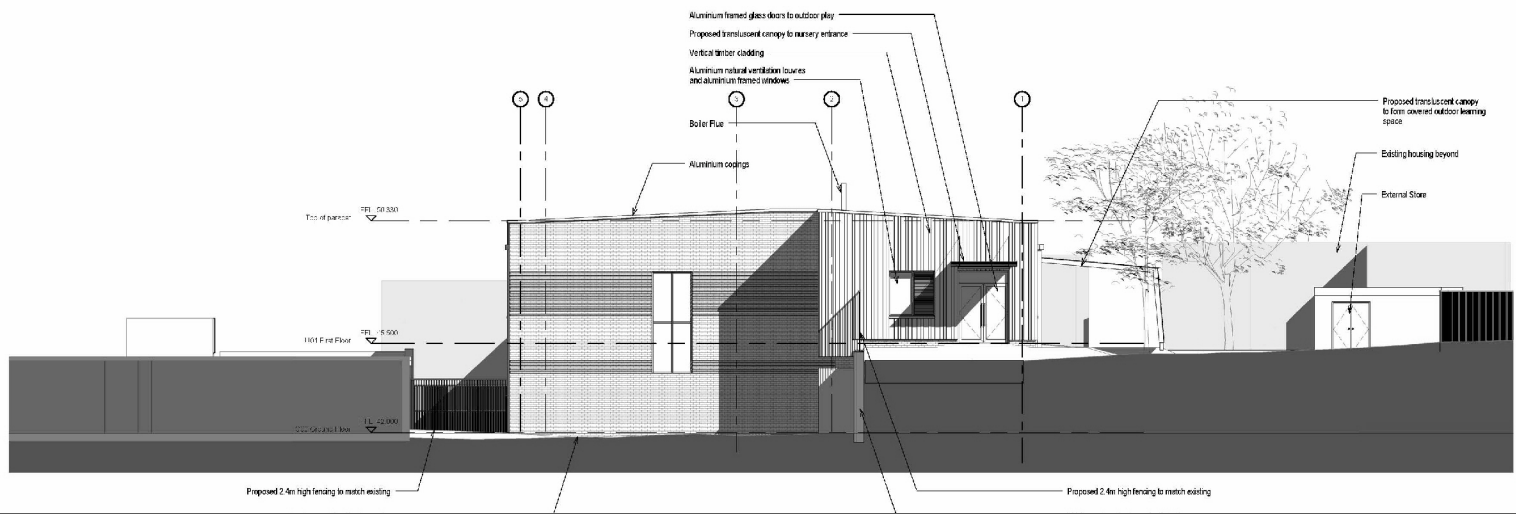

Drawing Identifier: 270/39/1601/1602/1603/1604/1605/1606/1607/1608/1609/1610/1611/1612/1613/1614/1615/1616/1617/1618/1619/1620/1621/1622/1623/1624/1625/1626/1627/1628/1629/1630/1631/1632/1633/1634/1635/1636/1637/1638/1639/1640/1641/1642/1643/1644/1645/1646/1647/1648/1649/1650/1651/1652/1653/1654/1655/1656/1657/1658/1659/1660/1661/1662/1663/1664/1665/1666/1667/1668/1669/1670/1671/1672/1673/1674/1675/1676/1677/1678/1679/1680/1681/1682/1683/1684/1685/1686/1687/1688/1689/1690/1691/1692/1693/1694/1695/1696/1697/1698/1699/1700/1701/1702/1703/1704/1705/1706/1707/1708/1709/1710/1711/1712/1713/1714/1715/1716/1717/1718/1719/1720/1721/1722/1723/1724/1725/1726/1727/1728/1729/1730/1731/1732/1733/1734/1735/1736/1737/1738/1739/1740/1741/1742/1743/1744/1745/1746/1747/1748/1749/1750/1751/1752/1753/1754/1755/1756/1757/1758/1759/1760/1761/1762/1763/1764/1765/1766/1767/1768/1769/1770/1771/1772/1773/1774/1775/1776/1777/1778/1779/1780/1781/1782/1783/1784/1785/1786/1787/1788/1789/1790/1791/1792/1793/1794/1795/1796/1797/1798/1799/1800/1801/1802/1803/1804/1805/1806/1807/1808/1809/1810/1811/1812/1813/1814/1815/1816/1817/1818/1819/1820/1821/1822/1823/1824/1825/1826/1827/1828/1829/1830/1831/1832/1833/1834/1835/1836/1837/1838/1839/1840/1841/1842/1843/1844/1845/1846/1847/1848/1849/1850/1851/1852/1853/1854/1855/1856/1857/1858/1859/1860/1861/1862/1863/1864/1865/1866/1867/1868/1869/1870/1871/1872/1873/1874/1875/1876/1877/1878/1879/1880/1881/1882/1883/1884/1885/1886/1887/1888/1889/1890/1891/1892/1893/1894/1895/1896/1897/1898/1899/1900/1901/1902/1903/1904/1905/1906/1907/1908/1909/1910/1911/1912/1913/1914/1915/1916/1917/1918/1919/1920/1921/1922/1923/1924/1925/1926/1927/1928/1929/1930/1931/1932/1933/1934/1935/1936/1937/1938/1939/1940/1941/1942/1943/1944/1945/1946/1947/1948/1949/1950/1951/1952/1953/1954/1955/1956/1957/1958/1959/1960/1961/1962/1963/1964/1965/1966/1967/1968/1969/1970/1971/1972/1973/1974/1975/1976/1977/1978/1979/1980/1981/1982/1983/1984/1985/1986/1987/1988/1989/1990/1991/1992/1993/1994/1995/1996/1997/1998/1999/2000

Trent Bridge House, Fox Road  
 Nottinghamshire West Bridgford, Nottingham, NG2 6BJ  
 County Council Tel: 0115 982 3823

Erection of 270 place Key Stage 1 school annex and 39 place Nursery, use of existing Heymann Primary School as a 360 place Key Stage 2 School. Construction of Multi-Use Games Area. West Bridgford House Site, Swithland Drive, West Bridgford.  
 Planning Application No. 8/12/01741/CTY

This map is reproduced from Ordnance Survey material with the permission of Ordnance Survey on behalf of the Controller of Her Majesty's Stationery Office © Crown copyright.  
 Unauthorised reproduction infringes Crown copyright and may lead to prosecution or civil proceedings. (1000019713) (2012)

Not to Scale  
 Produced by: JW  
 Date: DEC 2012

**PLAN 8**