

Drawing Status			
Preliminary	<input checked="" type="checkbox"/> Building Control	<input checked="" type="checkbox"/> Measurement	<input checked="" type="checkbox"/> Site
Client Approval	<input checked="" type="checkbox"/> Fire Precautions	<input checked="" type="checkbox"/> Tender	<input checked="" type="checkbox"/> As Built
Planning	<input checked="" type="checkbox"/> Pre-Tender	<input checked="" type="checkbox"/> Contract	<input checked="" type="checkbox"/>

This drawing should be read in conjunction with all other design information, drawings and documents including all other design consultants requirements including structural, mechanical, electrical.

All dimensions to be verified on site. Figured dimensions to take preference to those scaled. This drawing is Copyright. The drawing is issued on the condition that it is not copied, reproduced, retained or disclosed to any unauthorised person, either wholly or in part without consent in writing.

Any map on a drawing is based upon Ordnance Survey materials with the permission of Ordnance Survey. No part of this drawing may be reproduced, stored in a retrieval system, or transmitted in any form or by any means, electronic, mechanical, photocopying, recording, or by any information storage and retrieval system, without the prior written permission of Nottinghamshire County Council. (Licence No.100019713) 2009

Health and Safety Information

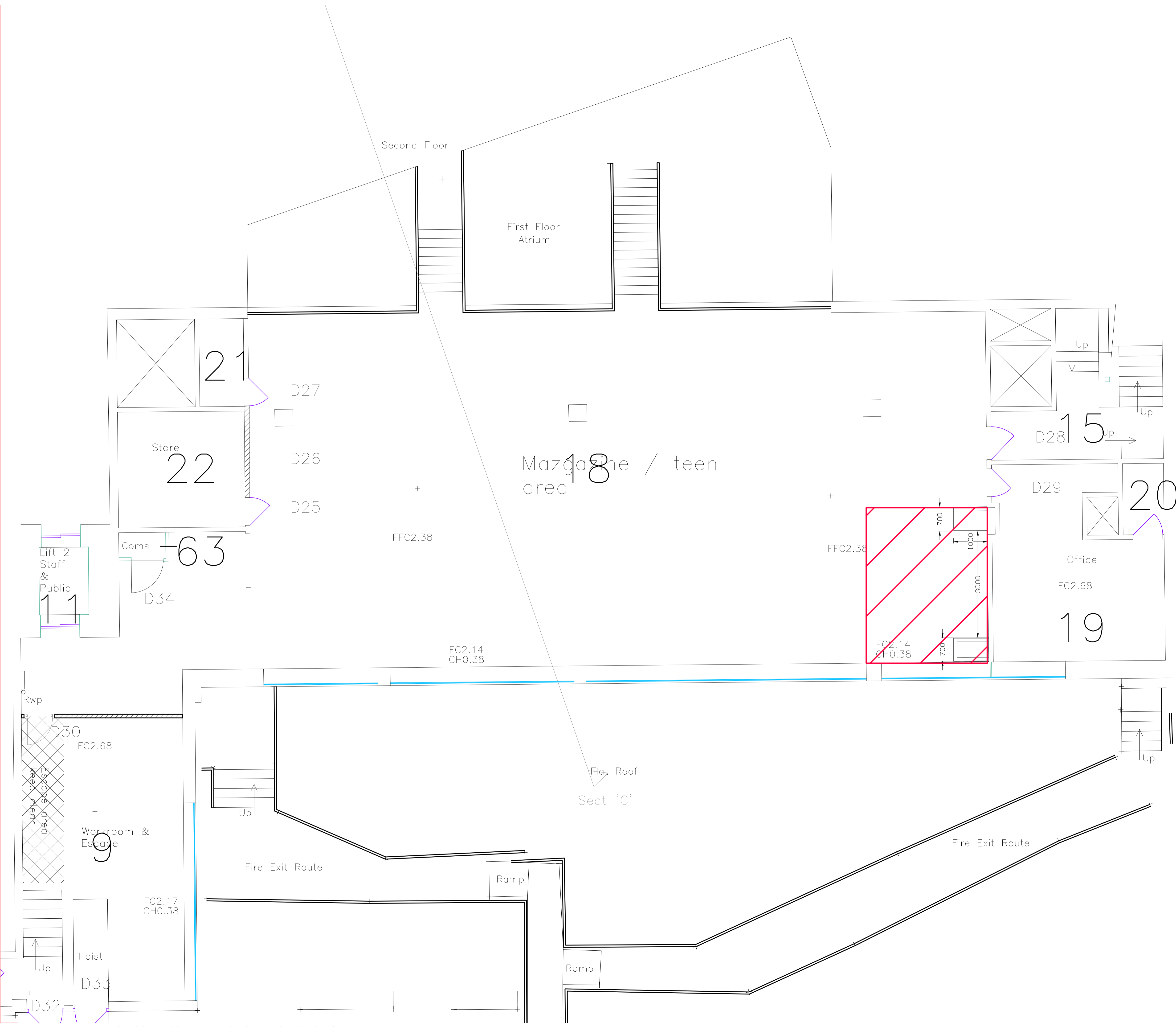

Rev	Description	Drawn	Auth	Date
b	pipe boxing and cross ref notes added	de		11/2/11
a	Comms cupboard remains	de		4/10/10

Project  
**Mansfield Library**  
**Four Seasons Centre, Westgate**  
**Mansfield, Notts**  
**NG18 1NH**

Property No. **19258**

Title  
**Mezzanine proposed layout**

Scale for A1 drawing	Drawn	Date
<b>1:100@A1</b>	<b>de</b>	<b>April 10</b>
<b>@A3</b>	Auth	Traced

Drawing No. **A 12** Rev. **b**

File Name: 1st Floor mezz prop.dwg

**Nottinghamshire County Council**  
**Corporate Services**  
 Trent Bridge House, West Bridgford,  
 Nottingham, NG2 6BJ  
 Tel: 0115 977 3262

© Nottinghamshire County Council