



Photograph R - Glimpsed receptor view towards the site from Public Right of Way within Beeston Fields Golf Club



Photograph S - Typical view northwards from Beeston towards the Clifton Slope Ridge - very limited opportunities to view upper elevations of site at distance



Photograph T - Typical view from upper elevations of the University of Nottingham northwards - site screened from this particular location and the vast majority of the campus.



Photograph U - Typical view from west of Nottingham (higher elevations) site is indiscernible.



Photograph V - View from within campus of the University of Nottingham looking northwards - Site set within the ridge line.

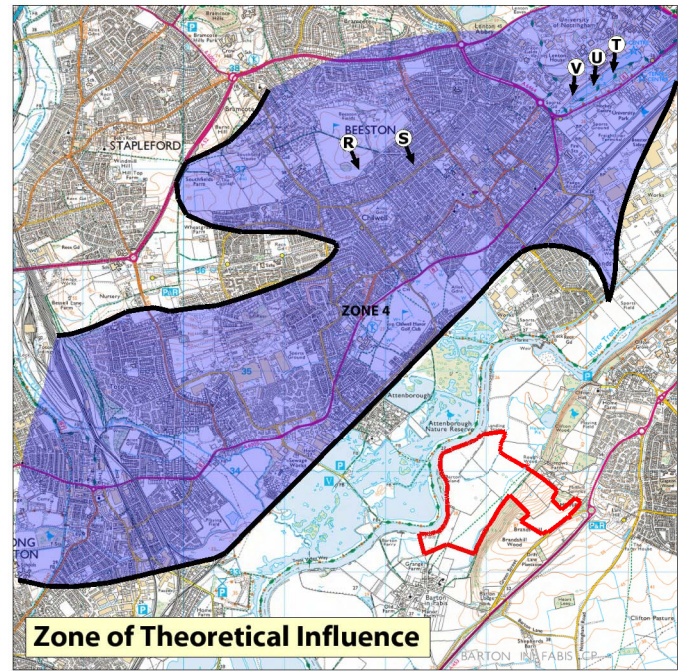

NCC Received  
 25/07/2017

Approximate location of photographs listed R-V

The nature, location, and distance from the potential visual receptors within this zone combined with intervening built and vegetative structures significantly limit potential views of the higher elevation elements of the proposed development and present views of the proposed extraction area.

**Figure 15**

REV	AM'D	NOTES	DATE

PleydellSmithyman

THIS DRAWING MAY NOT BE USED WITHOUT CONSENT OF:

PLEYDELL SMITHYMAN LIMITED  
 20A THE WHARFAGE, IRONBRIDGE  
 SHROPSHIRE TF8 7NH  
 T. 01952 433211 F. 01952 433323  
 E. psl@pleydellsmithyman.co.uk  
 www.pleydellsmithyman.co.uk

DRAWING STATUS <b>FINAL</b>	
PROJECT <b>Barton in Fabis</b>	
CLIENT <b>Greenfield Associates</b>	
TITLE <b>Visual Receptor Zone 4 Photograph Sheet 4</b>	
DATE <b>Nov 2016</b>	SCALE <b>1:75,000 @A3</b>
DRAWN <b>LMB</b>	CHECKED <b>RJS</b>
DRAW NO. <b>M13.217(d).D.015</b>	