

Proposed Section A-A 1:50

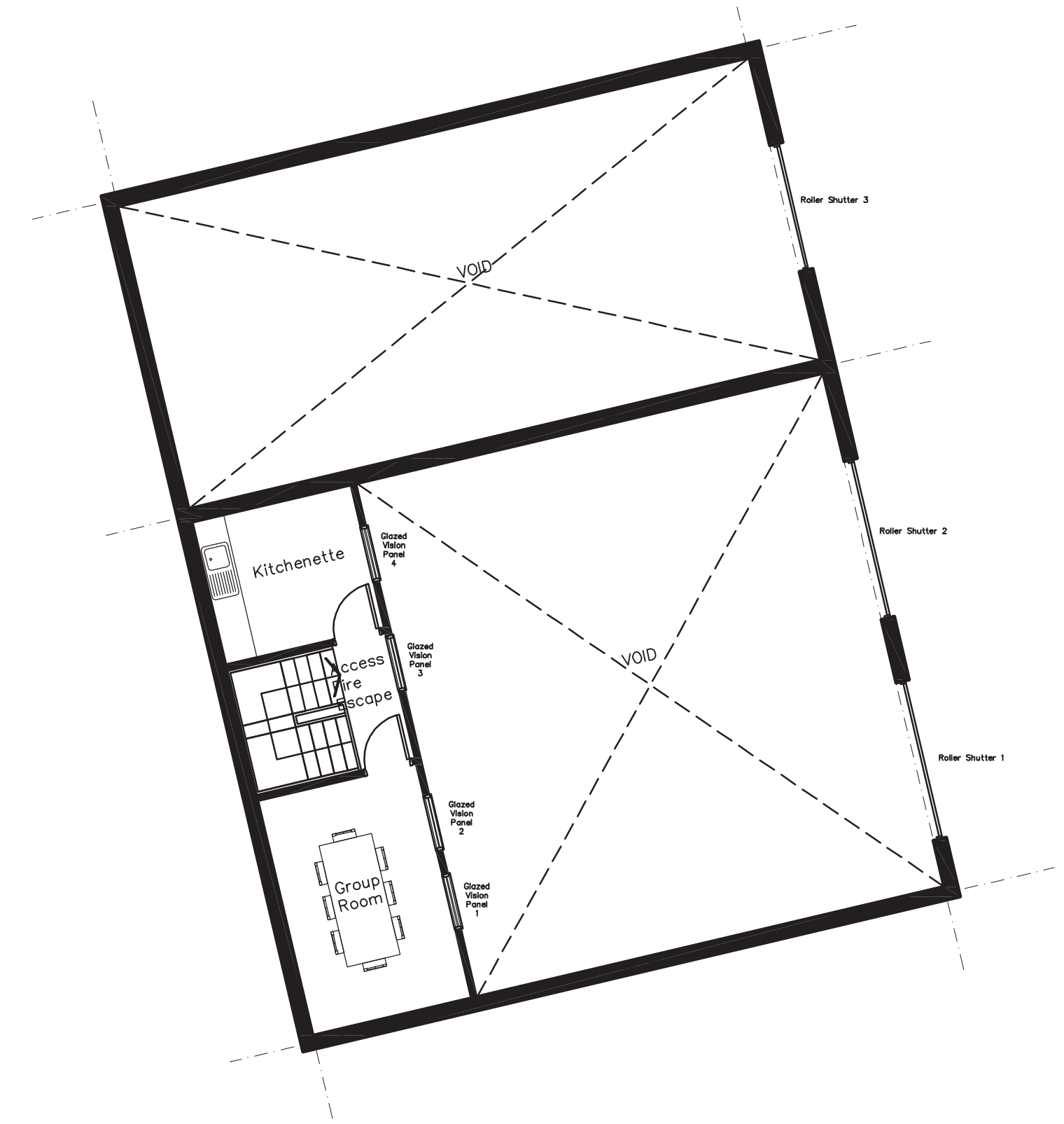

Proposed Mezzanine Floor1:100

Drawing Status			
Preliminary	Building Control	Measurement	Site
Client Approval	Fire Precautions	Tender	As Built
Planning	<input checked="" type="checkbox"/> Pre-Tender	Contract	

This drawing should be read in conjunction with all other design information, drawings and documents including all other design consultants requirements including structural, mechanical, electrical.

All dimensions to be verified on site. Figured dimensions to take preference to those scaled. This drawing is Copyright. The drawing is issued on the condition that it is not copied, reproduced, retained or disclosed to any unauthorised person, either wholly or in part without consent in writing.

Any map on a drawing is based upon Ordnance Survey materials with the permission of Ordnance Survey on behalf of the Controller of Her Majesty's Stationary Office. © Crown copyright. Unauthorised reproduction infringes Crown copyright and may lead to prosecution or civil proceedings. (Nottinghamshire County Council) (License No.100019715)

Health and Safety Information

Roof

Kingspan Insulated Trapezoidal Panels 115mm Thick
KS1000 RW to achieve 0.18 w/m2 K U Value, Plastisol
Coating Colour Olive Green, 10 degree Roof Pitch.

Walls

Kingspan Insulated Trapezoidal Panels 80mm Thick
KS1000 RW to achieve 0.28 w/m2 K U Value, Plastisol
Coating Colour Olive Green.

Rooflight

Single Skin GRP : SAA Class 1 – Category B
(Non–Fragile) to achieve 1.8 w/m2 K U Value to 10 %
of Area

Roller Shutters

Insulated to acheive 1.5 w/m2 k U Value, Barrel Design
Locking, Plastisol Coated Finish, Double Bar Locking
Action for enhanced Security, Colour Grey.

Secure External Doors

Insulated to acheive 1.5 w/m2 k U Value, 940 mm x
2075 mm multi-point locking system reinforced panel
for door closer, 2 anti – jerry hinge bolts Barrel
Design Locking, Powder coated to RAL 7045 Matt Grey

Floor

Insulated to acheive 2.2 w/m2 k U Value

Rainwater Goods

PVC Gutters and Anti Climb Downpipes Colour Olive
Green

Steel Frame

Designed to BS5950 Material Steel and BS6399 Floor
Loading for Buildings. and supplied with complete full set
of Structural Calculations for Building Regulations
Approval. CDM and Health and safety regulations to be
compiled with, Method Statements and Risk Assessments
to be supplied for NCC CDM Co–ordinator approval.

Steel Staircase

Designed to BS5950 and BS6399.

Floor Deck

18 mm tongue and groove structural plywood floor deck.
Shallow Deck insulated for acoustics using Mineral wool
quilt placed between the joists 150mm thick. Deck
supported on steel/timber beams to Steel Design.
12.5mm Gypsum based board to ceiling with a min
density of 10 kg/m2. Expected Acoustic Performance 40
to 43 db.

Mezzanine Kitchenette Walls and Ceilings

12.5mm Gypsum based board to ceiling and walls with a
min density of 10 kg/m2. Expected Acoustic
Performance 40 to 43 db. Painted finish.

Rev	Description	Drawn	Ch'kd	Auth	Date
-----	-------------	-------	-------	------	------

Project
Clayfields House
18-20 Moorbridge Lane
Stapleford
Nottingham, NG9 8GU

Property No. UPRN 06039	Project No. P.Y.RE.00001
-----------------------------------	------------------------------------

Title
Admin / Entrance Extension
Rear Workshops and Assoc External Works
Proposed Workshop Section A-A & Mezz Plan

Scale for A1 drawing As Shown	Drawn SR/JS	Date 23.08.2013
	Ch'kd	Date
	Auth	Traced

Drawing No.	Rev.
-------------	------

AL(0) 205

FileName:



Trent Bridge House, Fox Road,
West Bridgford, Nottingham, NG2 6BJ
Tel: 0300 0500 80 80