

2015 OLD COUNTY ELECTORAL DIVISION (ED) BOUNDARIES

AREA OF INTEREST : Blyth and Harworth ED

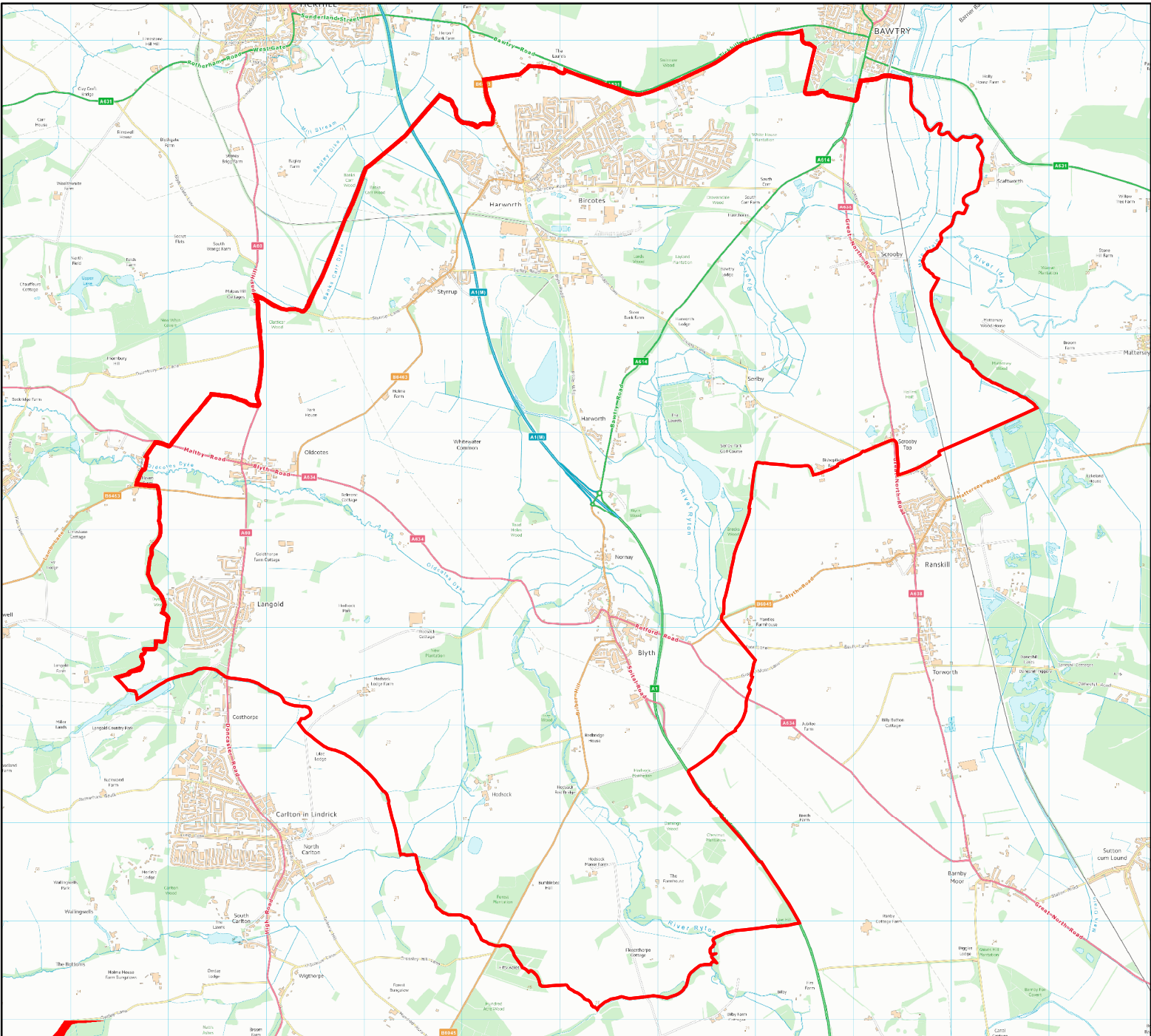
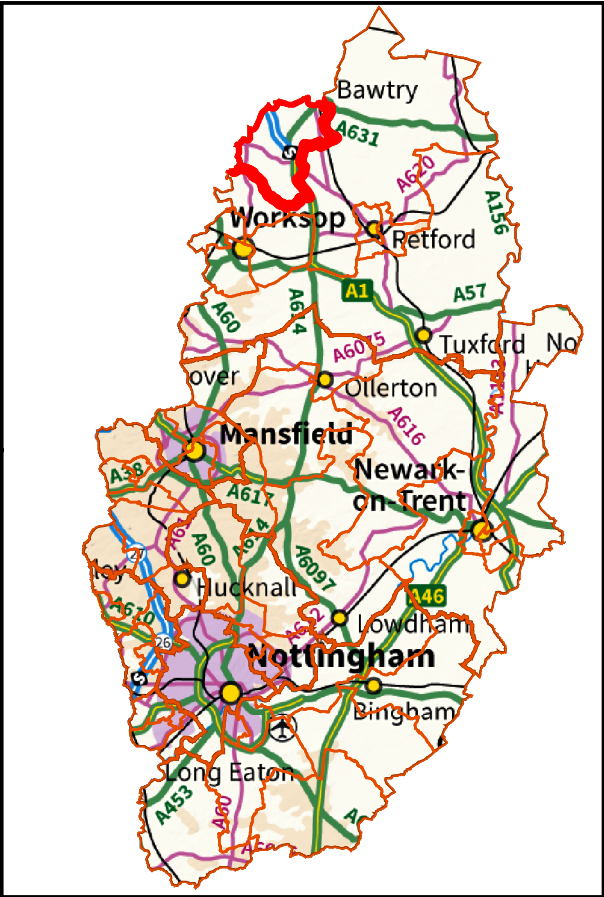

2015 OLD COUNTY ELECTORAL DIVISION (ED) BOUNDARIES

AREA OF INTEREST : Misterton ED

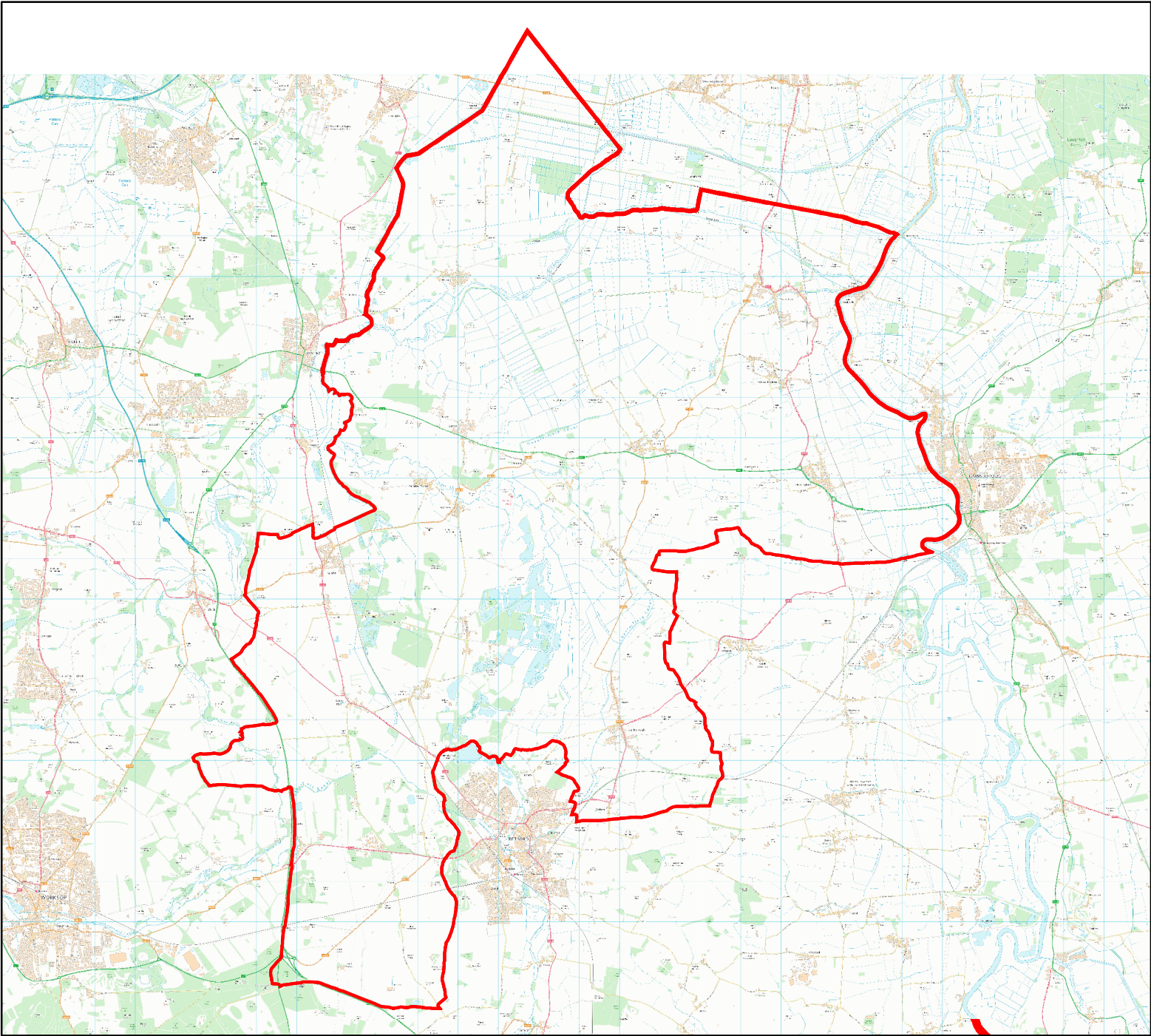
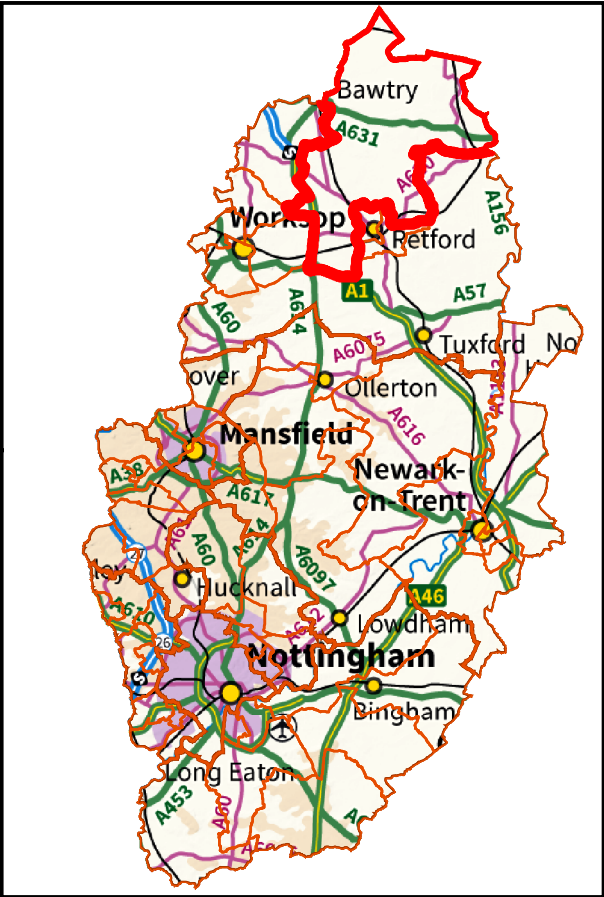

2015 OLD COUNTY ELECTORAL DIVISION (ED) BOUNDARIES

AREA OF INTEREST : Retford East ED

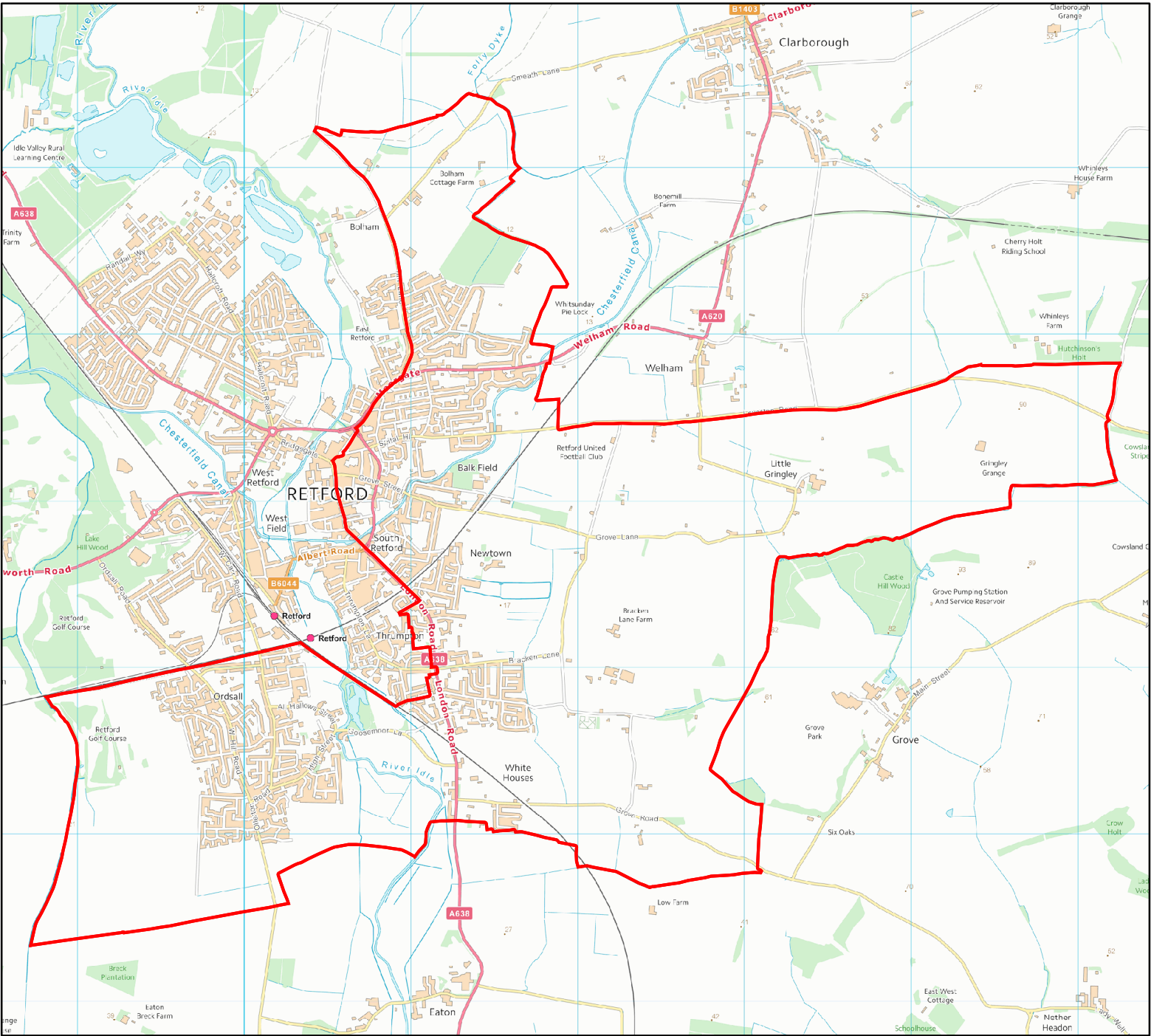
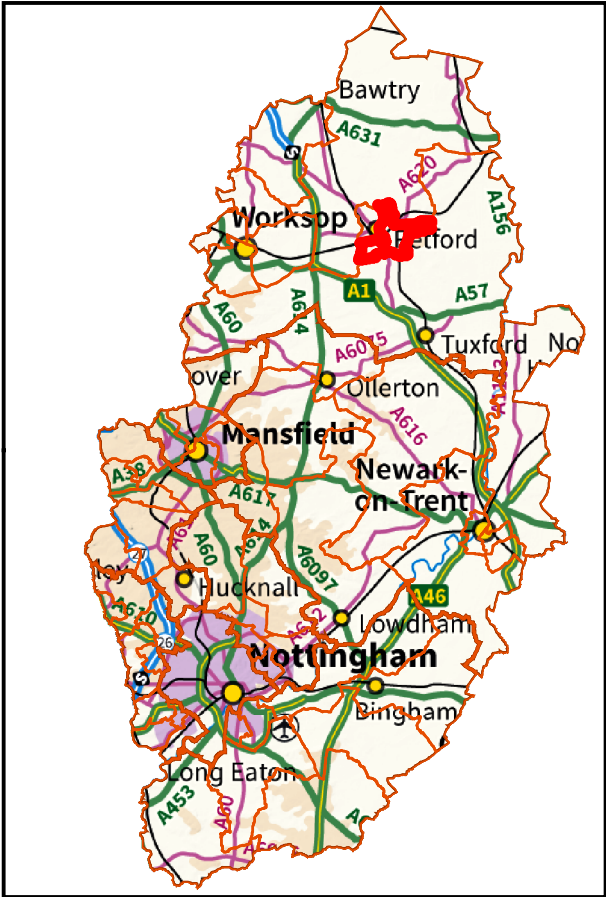

2015 OLD COUNTY ELECTORAL DIVISION (ED) BOUNDARIES

AREA OF INTEREST : Retford West ED

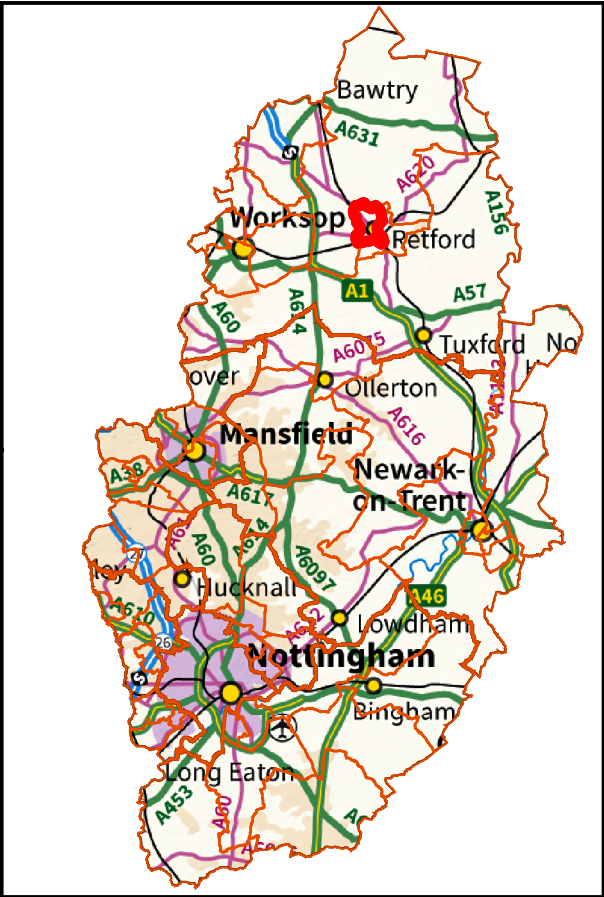

2015 OLD COUNTY ELECTORAL DIVISION (ED) BOUNDARIES

AREA OF INTEREST : Tuxford ED

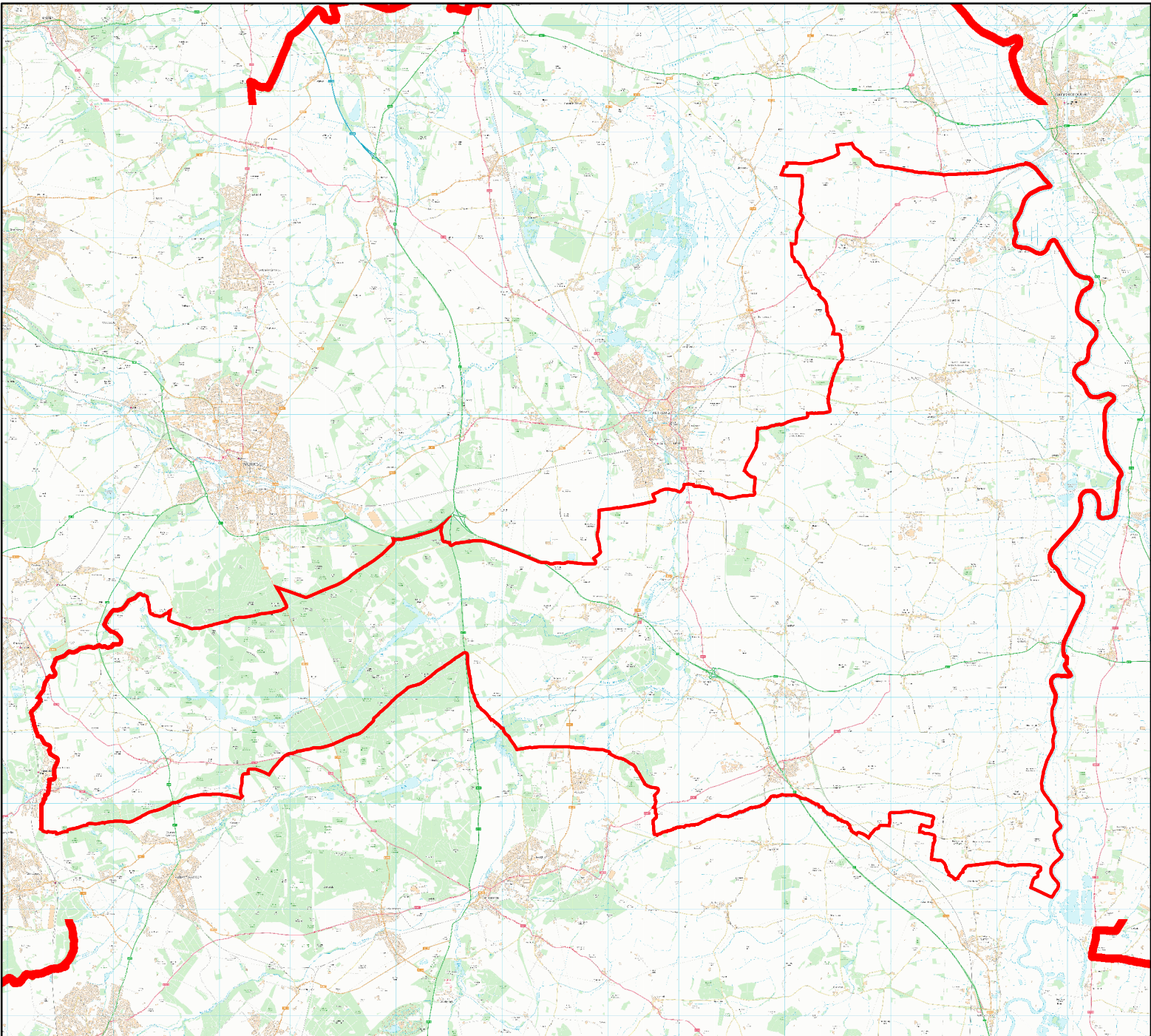
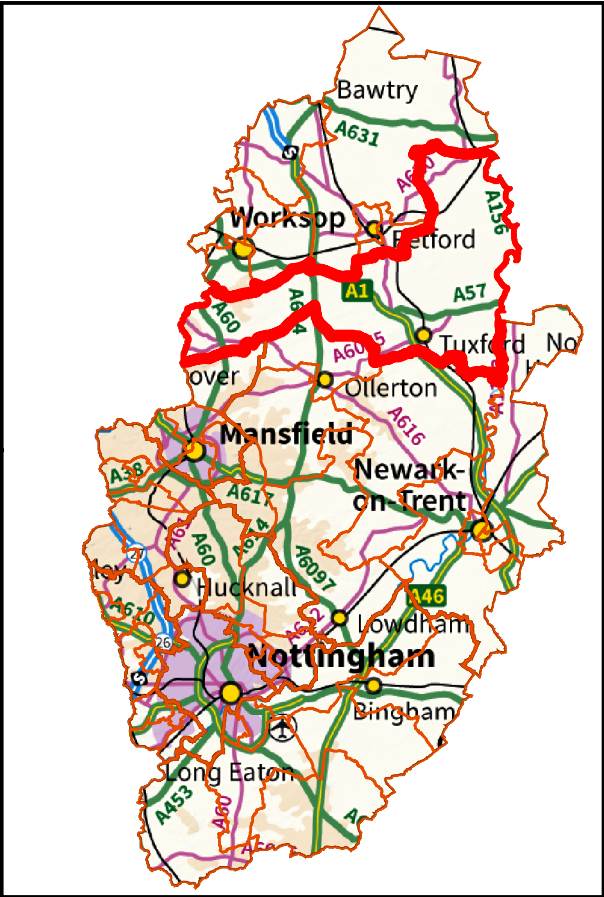

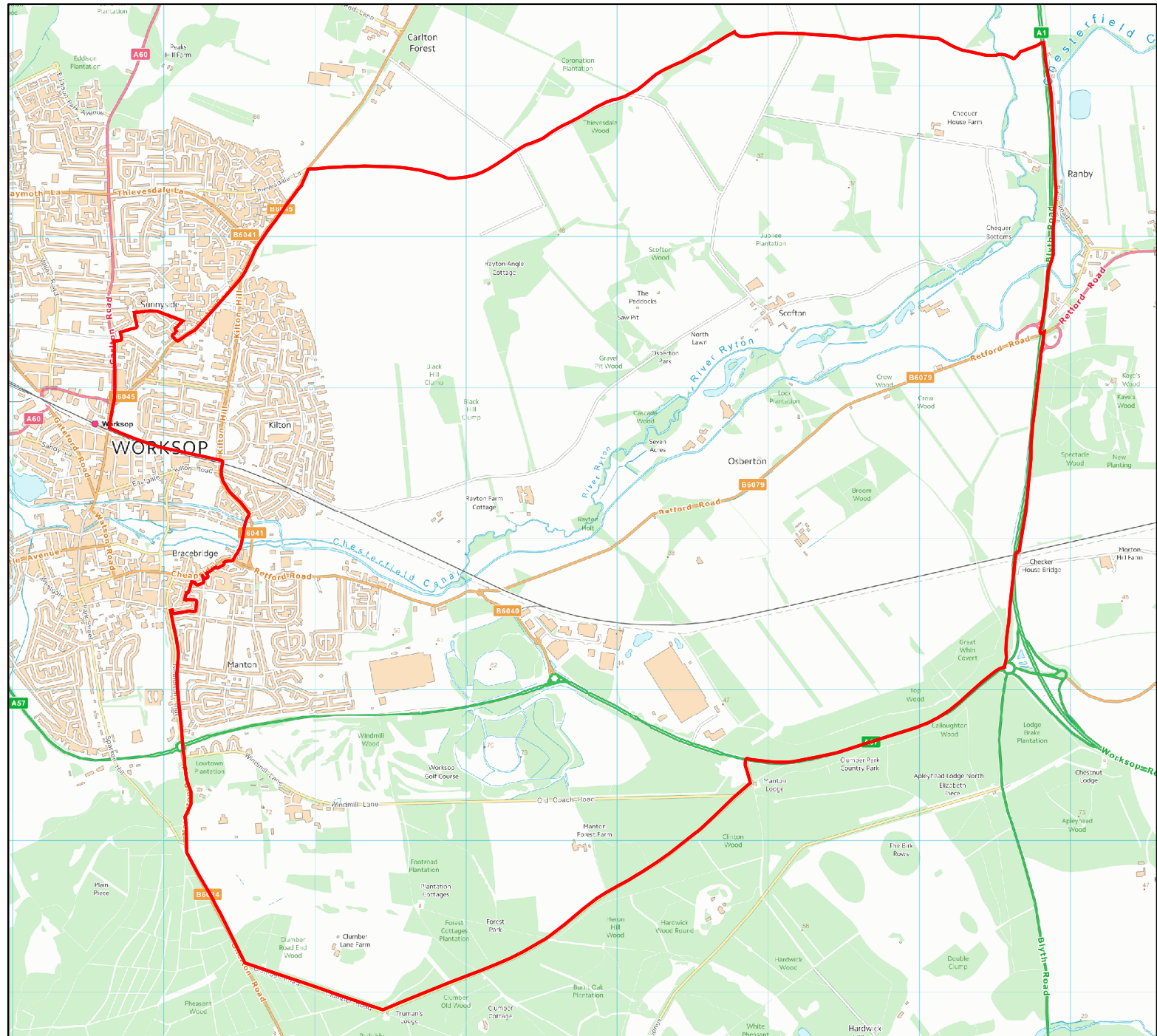
[illegible]

Contains Ordnance Survey data
© Crown copyright & Database rights 2016
Produced by: J Hall
Date: April 2016

This map shows the Carlton in Lindrick area, with a red boundary highlighting the town and its immediate surroundings. The town is divided into North Carlton and South Carlton. To the west of the town is Wallingwells, and to the east is Wigthorpe. The map includes labels for various roads, including High Road, B6045, B6041, and B6040. It also shows several parks and green spaces, such as Langold Country Park and Forest Plantation. The Chesterfield Canal is visible in the bottom left corner. The map is oriented with North at the top.



Contains Ordnance Survey data
© Crown copyright & Database rights 2016
Produced by: J Hall
Date: April 2016

2015 OLD COUNTY ELECTORAL DIVISION (ED) BOUNDARIES

AREA OF INTEREST : Worksop North ED

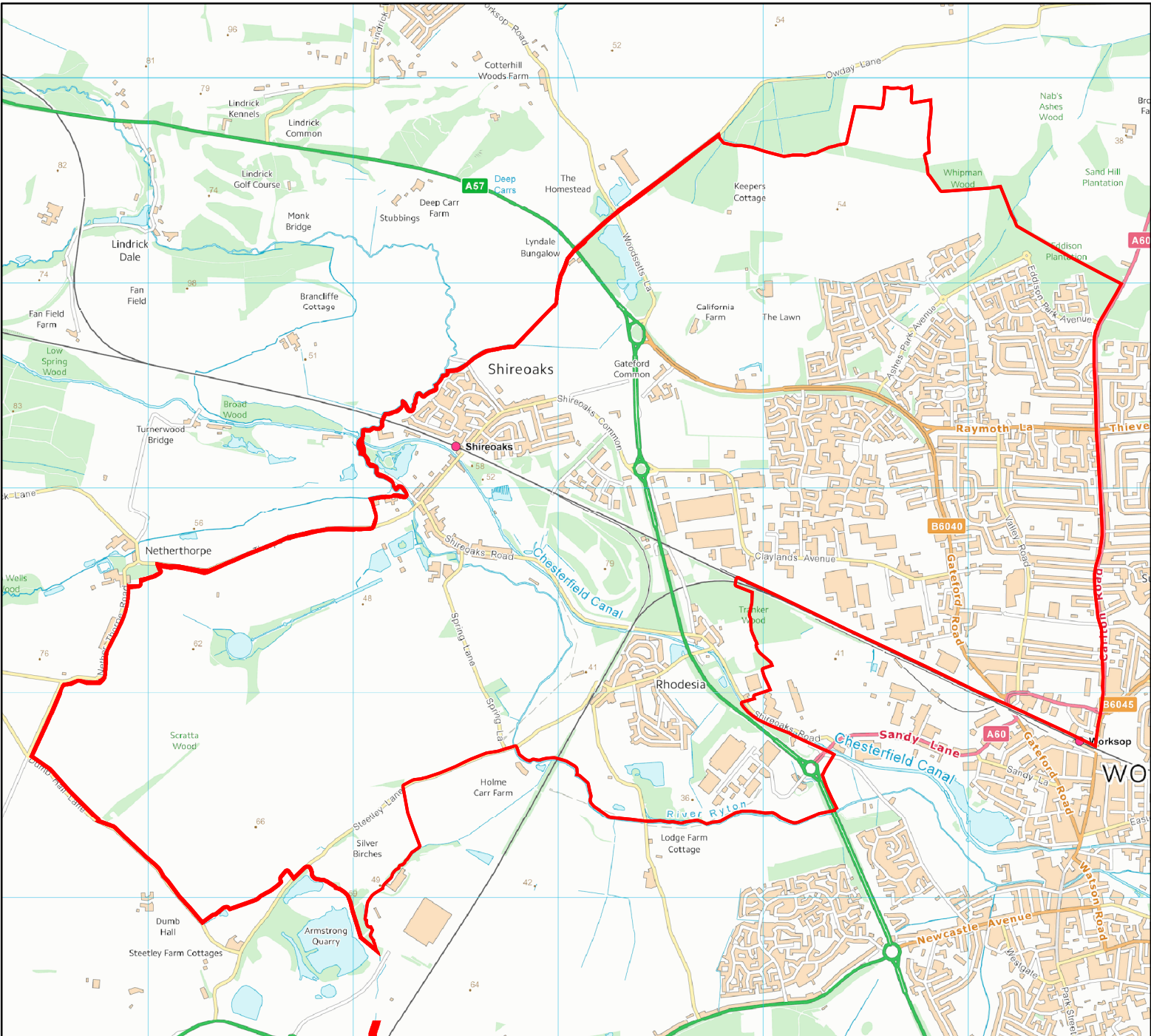
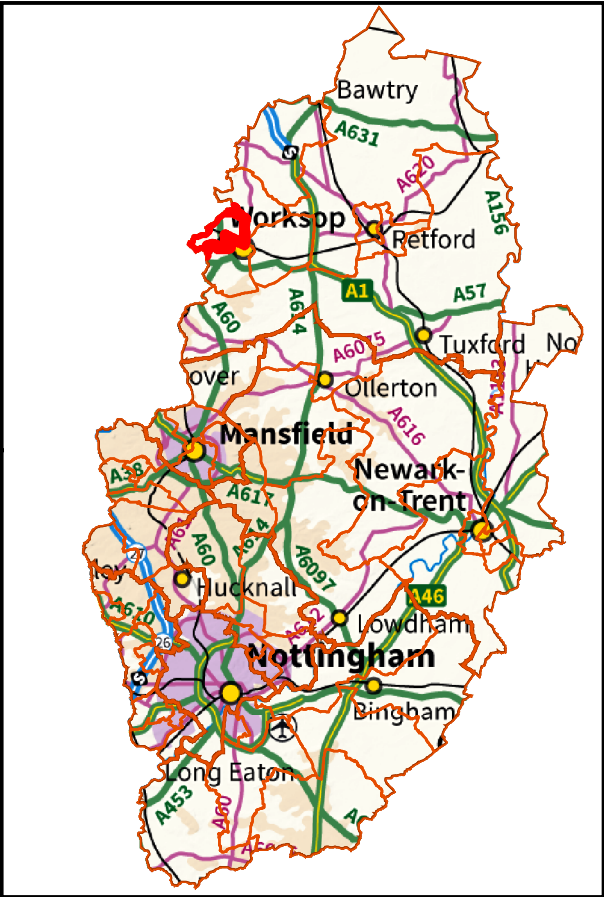

2015 OLD COUNTY ELECTORAL DIVISION (ED) BOUNDARIES

AREA OF INTEREST : Worksop West ED

