



Nottinghamshire County Council

APPLICATION FOR A MODIFICATION ORDER

WILDLIFE AND COUNTRYSIDE ACT 1981 NOTTINGHAMSHIRE DEFINITIVE MAP AND STATEMENT

To: COUNTRYSIDE ACCESS TEAM
NOTTINGHAMSHIRE COUNTY COUNCIL
COUNTY HALL
WEST BRIDGFORD
NOTTINGHAMSHIRE NG2 7QP

I/We, PAUL BRADSHAW

of 9 MAW BRIDGET WALK MANSFIELD WOODHURST hereby apply for
an order under Section 53(2) of the Wildlife and Countryside Act 1981 modifying the Nottinghamshire
Definitive Map and Statement for the District of MANSFIELD by

*1. deleting the route known as _____
_____ and running from
_____ to _____

*2. Adding the (footpath) (~~bridleway~~) (~~restricted byway~~) (~~byway open to all traffic~~) situated in the
Parish/Town of MANSFIELD and running from
MARROD WHITE ROAD MANSFIELD to
BROWN STREET MANSFIELD

*3. (upgrading) (downgrading) to a (footpath) (~~bridleway~~) (~~restricted byway~~) (~~byway open to all
traffic~~) the route known as _____
and running from _____
to _____

*4. (varying) (adding to) the particulars relating to the route known as _____
_____ and running from _____
to _____
by _____

and shown on the map accompanying this application.

* Please complete the appropriate section.

I/We attach copies and list below the following documentary evidence (including statements of
witness(es)) in support of this application, and acknowledge that the information submitted will be
made publicly available.

DOCUMENTS

- Plan showing route
- My own personal statement

Dated 3/10/22 Signed _____



Nottinghamshire County Council

Path between Harrop White Road and Brown Street, Mansfield, Nottinghamshire.







Scale 1:2,000
Date 13/09/2022
Produced by TT90

© Crown Copyright and database rights 2022
Ordnance Survey 100019713

NOT DEFINITIVE

Queries about path alignment should be made to the Definitive Map Team on 0115 9773708.

Public Rights of Way:

-  Footpath
-  Bridleway
-  Byway Open to All Traffic
-  Restricted Byway
-  Parish Boundary

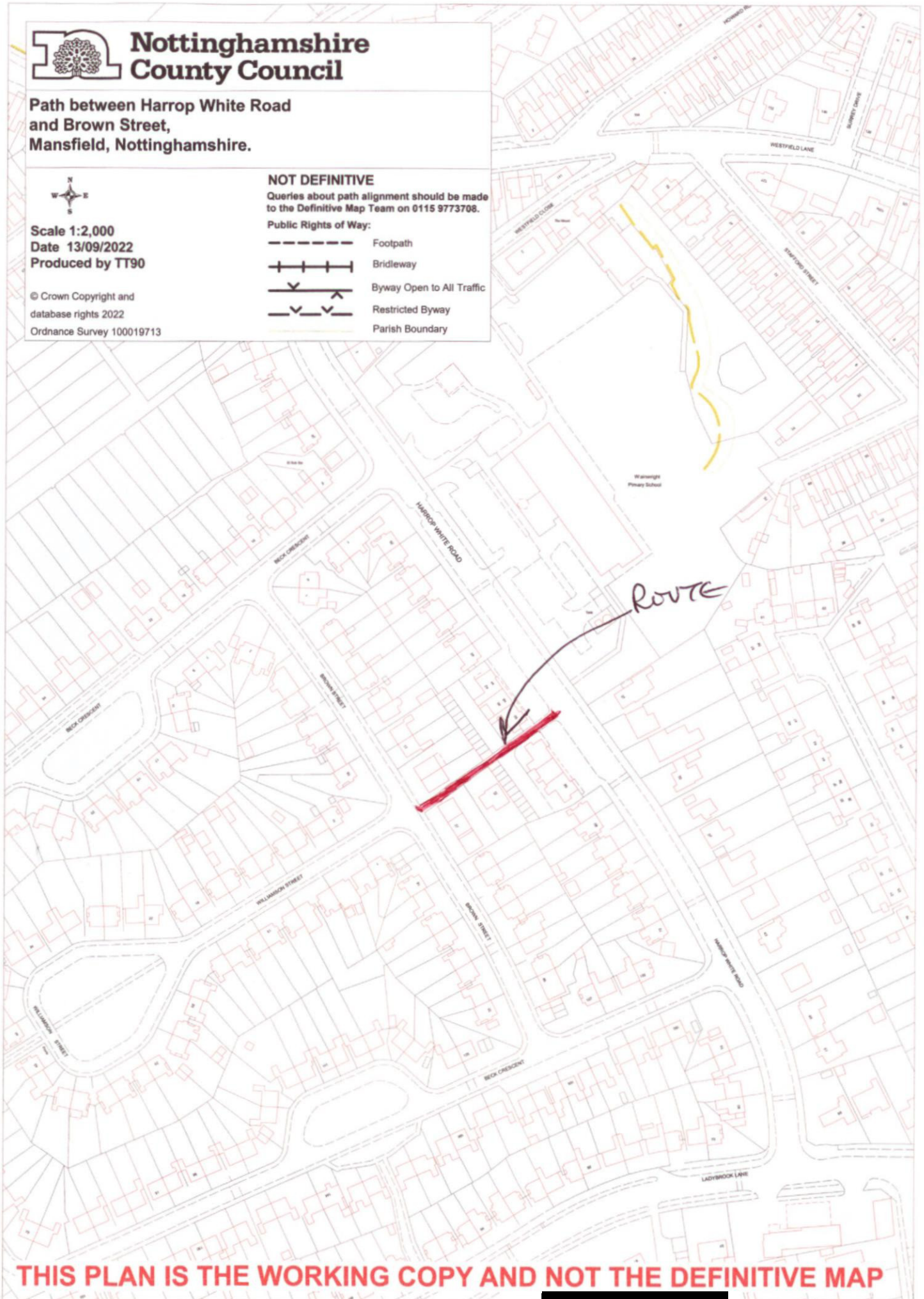

ROUTE

THIS PLAN IS THE WORKING COPY AND NOT THE DEFINITIVE MAP

3-10-22