

Map referred to in The Nottinghamshire County Council (Gedling Access Road) Compulsory Purchase Order 2018

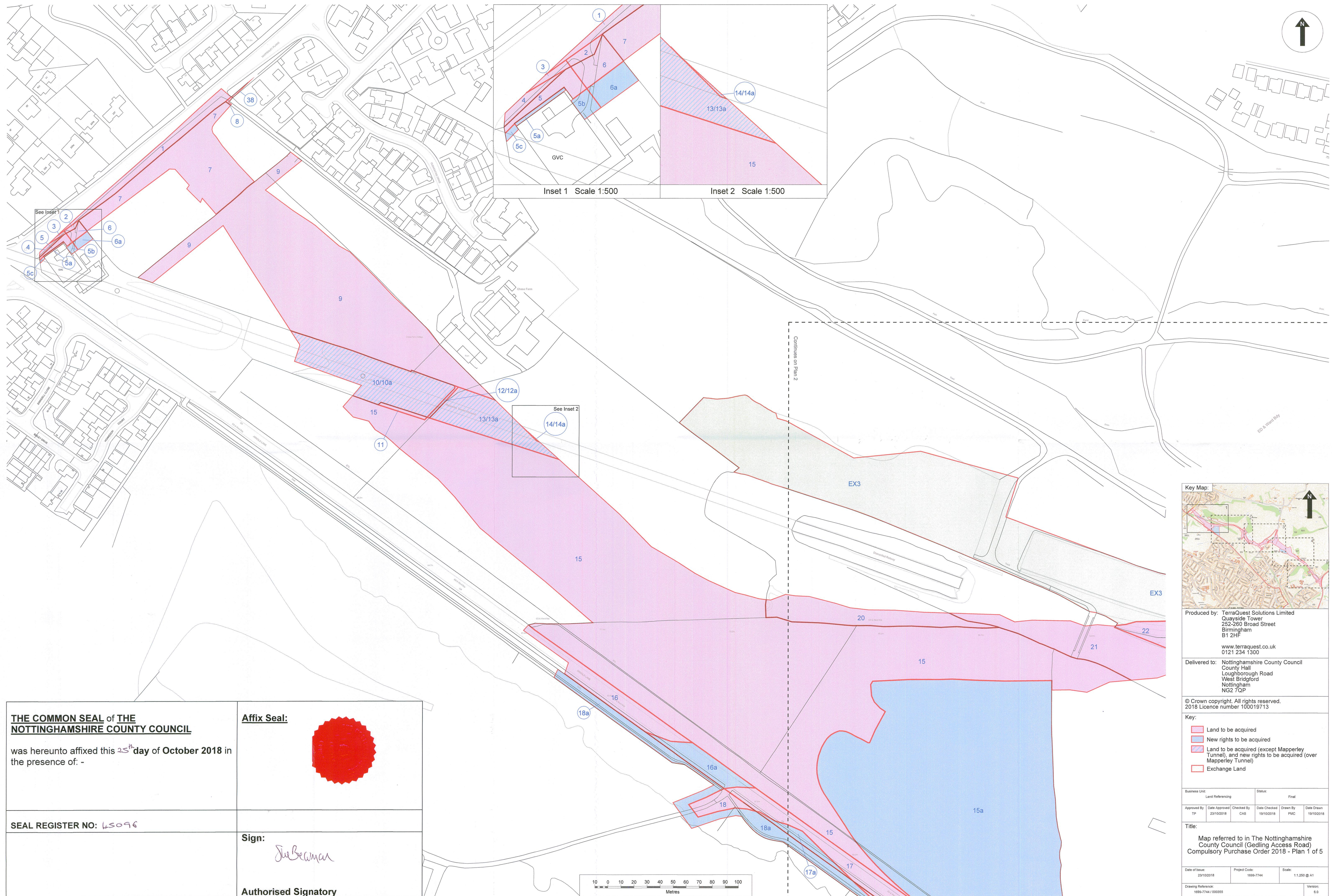

**THE COMMON SEAL of THE**  
**NOTTINGHAMSHIRE COUNTY COUNCIL**

was hereunto affixed this 25<sup>th</sup> day of **October 2018** in  
the presence of: -

SEAL REGISTER NO: 45096

**Affix Seal:**

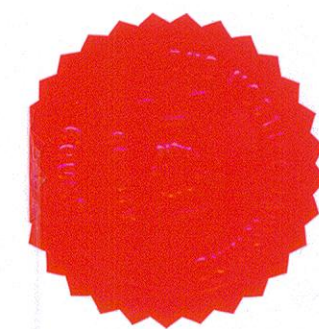

**Sign:**

The Bearman

**Authorised Signatory**

Produced by: TerraQuest Solutions Limited  
Quayside Tower  
252-260 Broad Street  
Birmingham  
B1 2HF

www.terraquest.co.uk  
0121 234 1300

Delivered to: Nottinghamshire County Council  
County Hall  
Loughborough Road  
West Bridgford  
Nottingham  
NG2 7QP

© Crown copyright. All rights reserved.  
2018 Licence number 100019713

Key:

- ☐ Land to be acquired
- ☐ New rights to be acquired
- ☒ Land to be acquired (except Mapperley Tunnel), and new rights to be acquired (over Mapperley Tunnel)
- ☐ Exchange Land

Business Unit: Land Referencing			Status: Final		
Approved By TP	Date Approved 23/10/2018	Checked By CAS	Date Checked 18/10/2018	Drawn By PMC	Date Drawn 19/10/2018

Title: Map referred to in The Nottinghamshire  
County Council (Gedling Access Road)  
Compulsory Purchase Order 2018 - Plan 1 of 5

Date of Issue: 23/10/2018	Project Code: 1699-7744	Scale: 1:1,250 @ A1
Drawing Reference: 1699-7744 / 000355		Version: 6.0