

**Nottinghamshire
County Council**

Proposed southern extension to the quarry for the extraction of approximately 550,000 tonnes of sand and gravel with restoration to agriculture and nature conservation. Ness Farm and Cromwell Quarry, The Great North Road, Cromwell, Nottinghamshire. Planning Application No. 3/22/01790/CMA
 To allow for amendments to the working scheme and restoration plan, to facilitate working a southern extension at Ness Farm. Planning Application No. 3/22/01788/CMA
 To allow an update to the method of working plans and the retention and use of the plant site, access, haul road and silt lagoons in order to work a proposed extension at Ness Farm. Cromwell Quarry, The Great North Road, Cromwell, Nottinghamshire. Planning Application No. 3/22/01787/CMA

This map is reproduced from Ordnance Survey material with the permission of Ordnance Survey on behalf of the Controller of Her Majesty's Stationery Office © Crown copyright.
 Unauthorised reproduction infringes Crown copyright and may lead to prosecution or civil proceedings. (1000019713) (2023)



Scale 1:25,000
 Produced by: JW
 Date: APRIL 2023

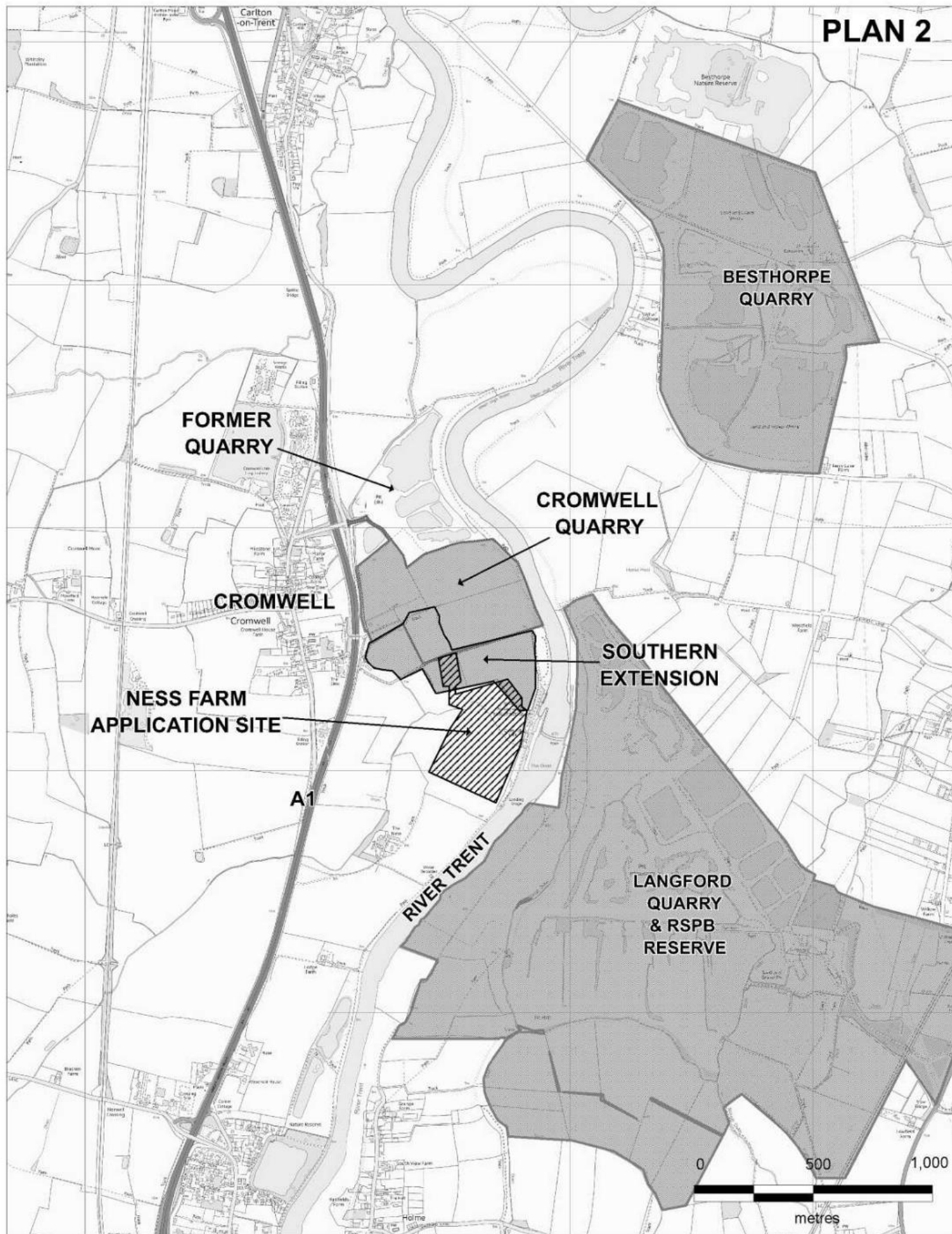

**Nottinghamshire
County Council**

Proposed southern extension to the quarry for the extraction of approximately 550,000 tonnes of sand and gravel with restoration to agriculture and nature conservation. Ness Farm and Cromwell Quarry, The Great North Road, Cromwell, Nottinghamshire. Planning Application No. 3/22/01790/CMA
To allow for amendments to the working scheme and restoration plan, to facilitate working a southern extension at Ness Farm. Planning Application No. 3/22/01788/CMA
To allow an update to the method of working plans and the retention and use of the plant site, access, haul road and silt lagoons in order to work a proposed extension at Ness Farm. Cromwell Quarry, The Great North Road, Cromwell, Nottinghamshire. Planning Application No. 3/22/01787/CMA

This map is reproduced from Ordnance Survey material with the permission of Ordnance Survey on behalf of the Controller of Her Majesty's Stationery Office © Crown copyright.
Unauthorised reproduction infringes Crown copyright and may lead to prosecution or civil proceedings. (1000019713) (2023)



Scale 1:20,000
Produced by: JW
Date: APRIL 2023

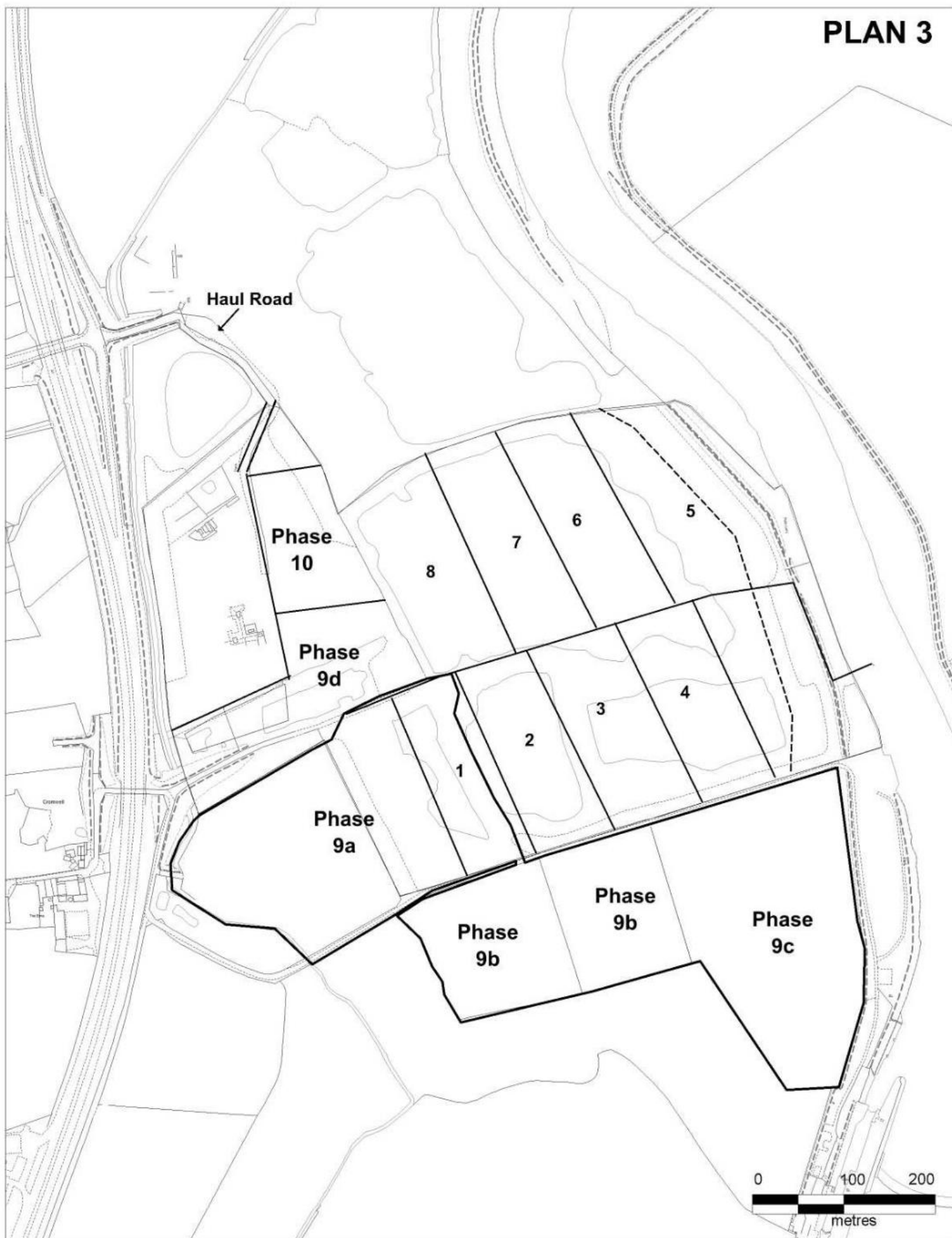

**Nottinghamshire
County Council**

Proposed southern extension to the quarry for the extraction of approximately 550,000 tonnes of sand and gravel with restoration to agriculture and nature conservation. Ness Farm and Cromwell Quarry, The Great North Road, Cromwell, Nottinghamshire. Planning Application No. 3/22/01790/CMA
 To allow for amendments to the working scheme and restoration plan, to facilitate working a southern extension at Ness Farm. Planning Application No. 3/22/01788/CMA
 To allow an update to the method of working plans and the retention and use of the plant site, access, haul road and silt lagoons in order to work a proposed extension at Ness Farm. Cromwell Quarry, The Great North Road, Cromwell, Nottinghamshire. Planning Application No. 3/22/01787/CMA
 This map is reproduced from Ordnance Survey material with the permission of Ordnance Survey on behalf of the Controller of Her Majesty's Stationery Office © Crown copyright.
 Unauthorised reproduction infringes Crown copyright and may lead to prosecution or civil proceedings. (1000019713) (2023)



Scale 1:5,000
 Produced by: JW
 Date: APRIL 2023

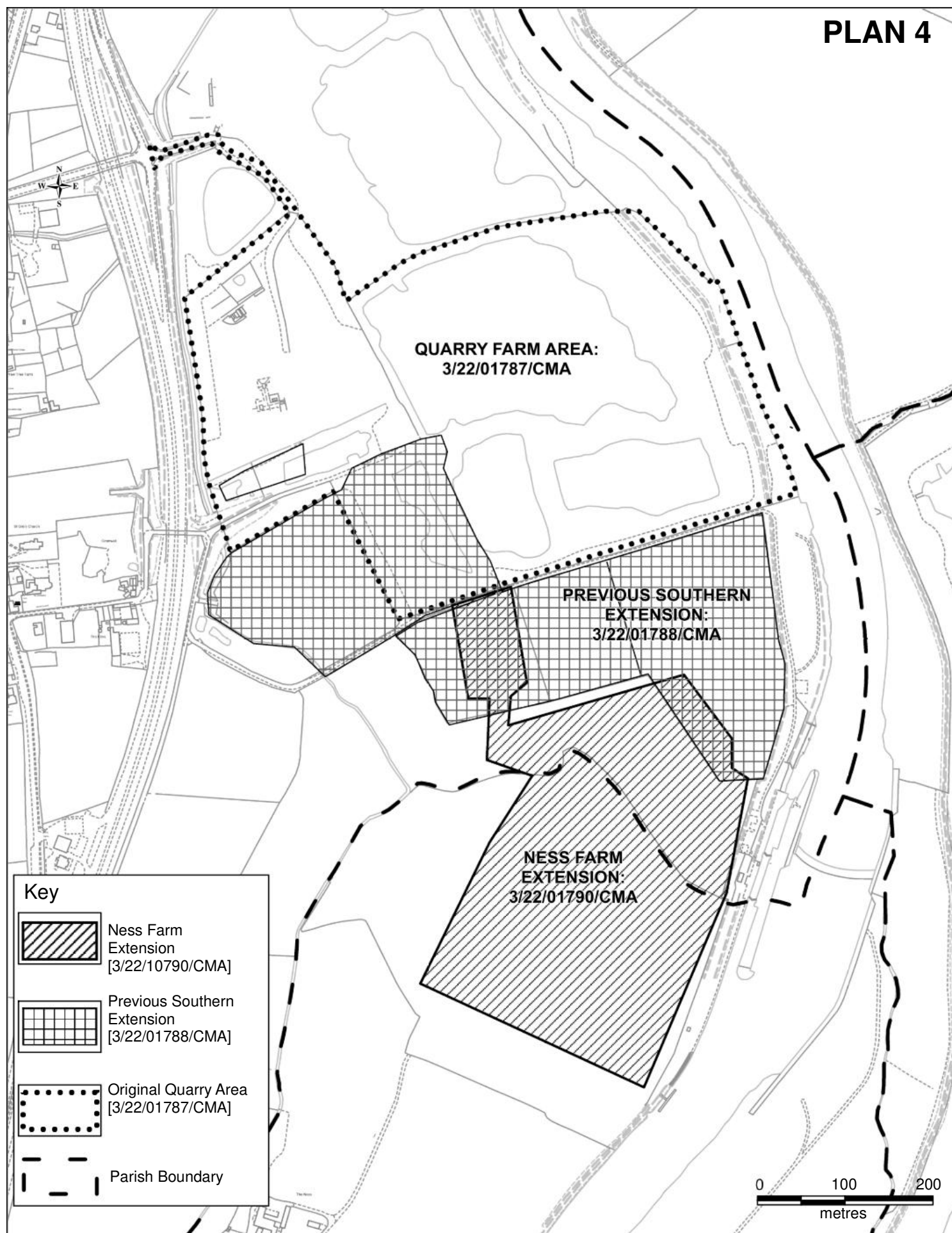

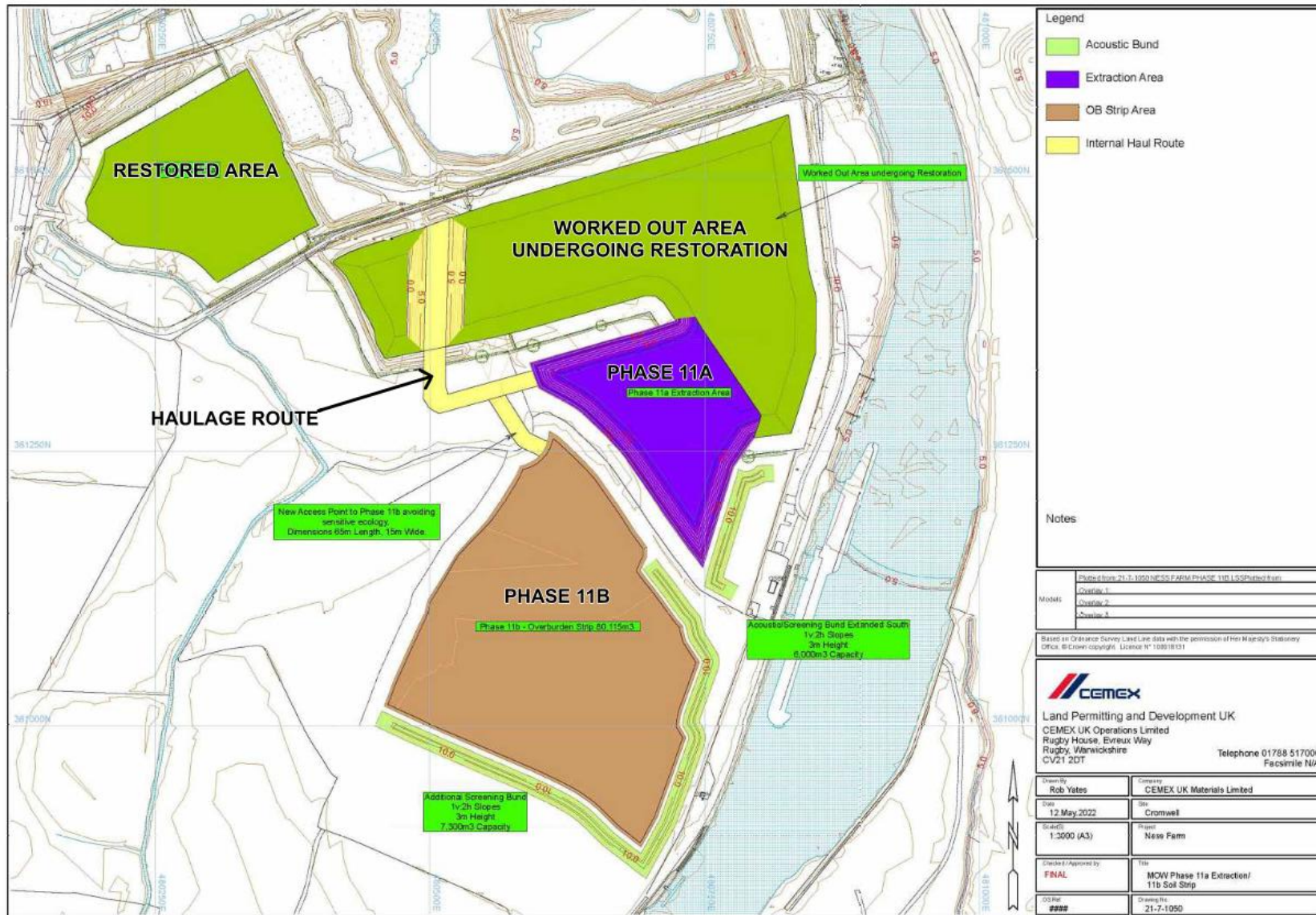

**Nottinghamshire
County Council**

Proposed southern extension to the quarry for the extraction of approximately 550,000 tonnes of sand and gravel with restoration to agriculture and nature conservation. Ness Farm and Cromwell Quarry, The Great North Road, Cromwell, Nottinghamshire.
 Planning Application No. 3/22/01790/CMA
 To allow for amendments to the working scheme and restoration plan, to facilitate working a southern extension at Ness Farm.
 Planning Application No. 3/22/01788/CMA
 To allow an update to the method of working plans and the retention and use of the plant site, access, haul road and silt lagoons in order to work a proposed extension at Ness Farm.
 Cromwell Quarry, The Great North Road, Cromwell, Nottinghamshire.
 Planning Application No. 3/22/01787/CMA

This map is reproduced from Ordnance Survey material with the permission of Ordnance Survey on behalf of the Controller of Her Majesty's Stationery Office © Crown copyright.
 Unauthorised reproduction infringes Crown copyright and may lead to prosecution or civil proceedings. (1000019713) (2023)



Not to scale
 illustration only
 Produced by: JW
 Date: APRIL 2023

PLAN 5

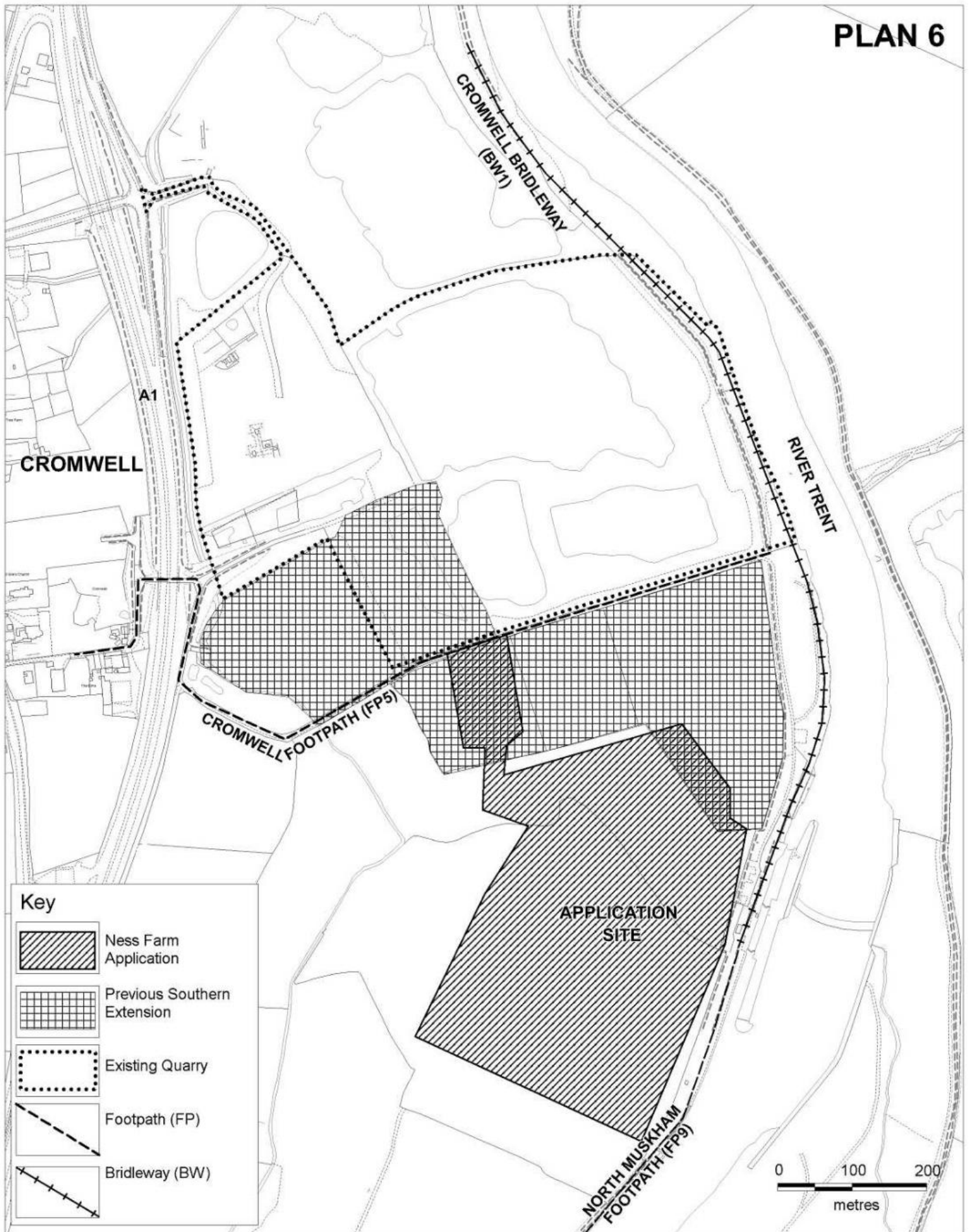

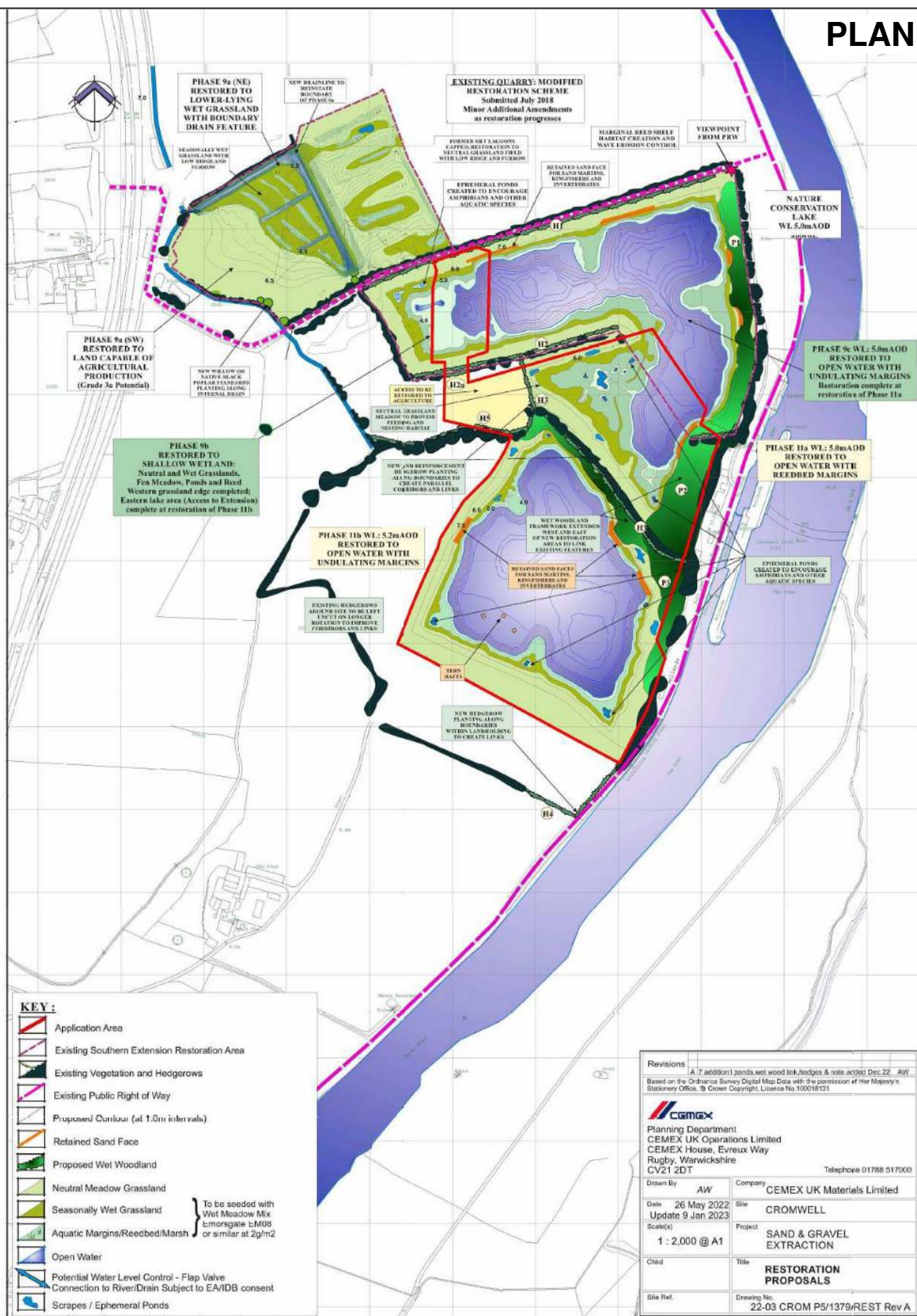

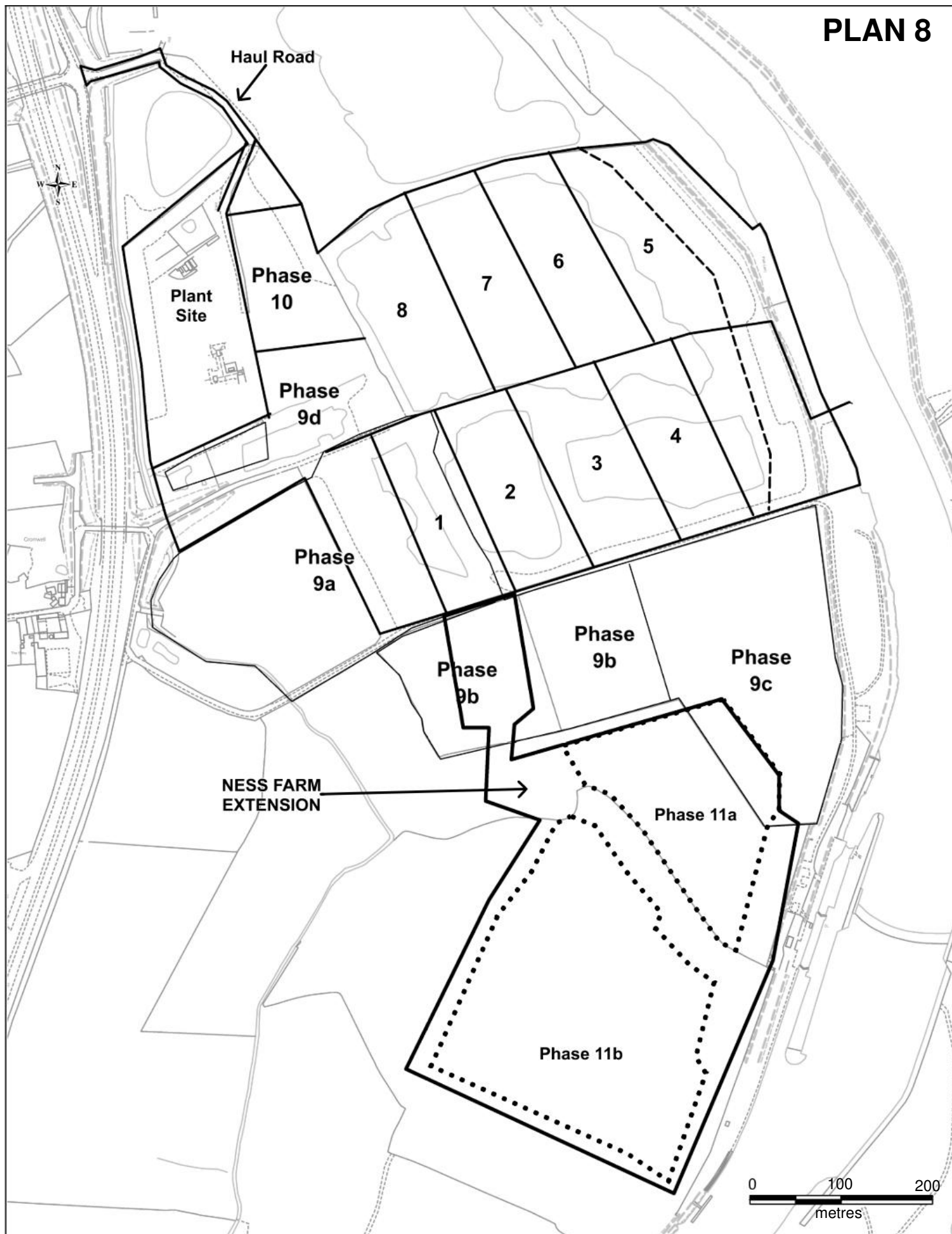

**NESS FARM
EXTENSION**

Proposed southern extension to the quarry for the extraction of approximately 550,000 tonnes of sand and gravel with restoration to agriculture and nature conservation. Ness Farm and Cromwell Quarry, The Great North Road, Cromwell, Nottinghamshire.
Planning Application No. 3/22/01790/CMA
To allow for amendments to the working scheme and restoration plan, to facilitate working a southern extension at Ness Farm.
Planning Application No. 3/22/01788/CMA
To allow an update to the method of working plans and the retention and use of the plant site, access, haul road and silt lagoons in order to work a proposed extension at Ness Farm.
Cromwell Quarry, The Great North Road, Cromwell, Nottinghamshire.
Planning Application No. 3/22/01787/CMA

This map is reproduced from Ordnance Survey material with the permission of Ordnance Survey on behalf of the Controller of Her Majesty's Stationery Office © Crown copyright.
Unauthorised reproduction infringes Crown copyright and may lead to prosecution or civil proceedings. (1000019713) (2023)



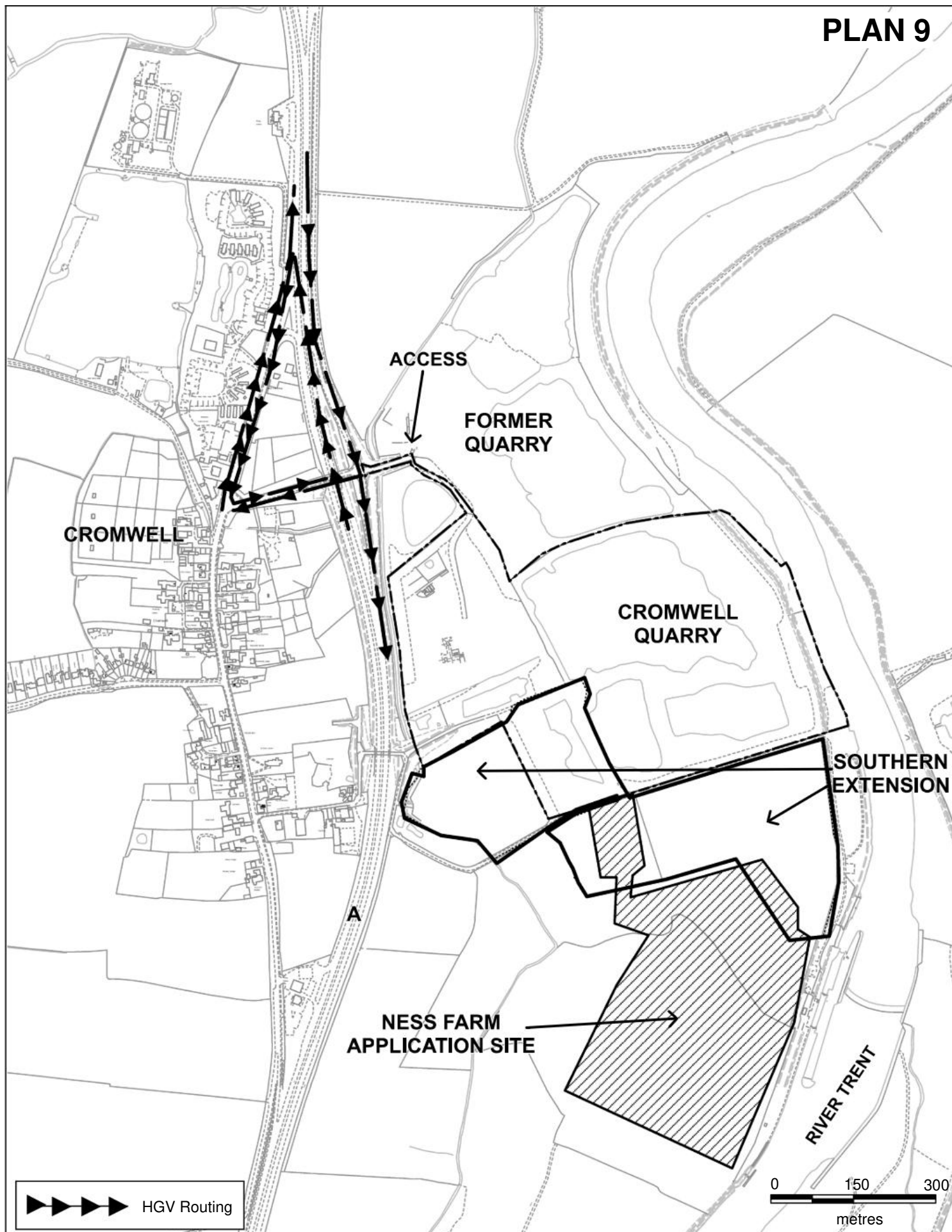

**Nottinghamshire
County Council**

Proposed southern extension to the quarry for the extraction of approximately 550,000 tonnes of sand and gravel with restoration to agriculture and nature conservation. Ness Farm and Cromwell Quarry, The Great North Road, Cromwell, Nottinghamshire.
Planning Application No. 3/22/01790/CMA
To allow for amendments to the working scheme and restoration plan, to facilitate working a southern extension at Ness Farm.
Planning Application No. 3/22/01788/CMA
To allow an update to the method of working plans and the retention and use of the plant site, access, haul road and silt lagoons in order to work a proposed extension at Ness Farm.
Cromwell Quarry, The Great North Road, Cromwell, Nottinghamshire.
Planning Application No. 3/22/01787/CMA

This map is reproduced from Ordnance Survey material with the permission of Ordnance Survey on behalf of the Controller of Her Majesty's Stationery Office © Crown copyright.
Unauthorised reproduction infringes Crown copyright and may lead to prosecution or civil proceedings. (1000019713) (2023)



Scale 1:8,000
Produced by: JW
Date: APRIL 2023