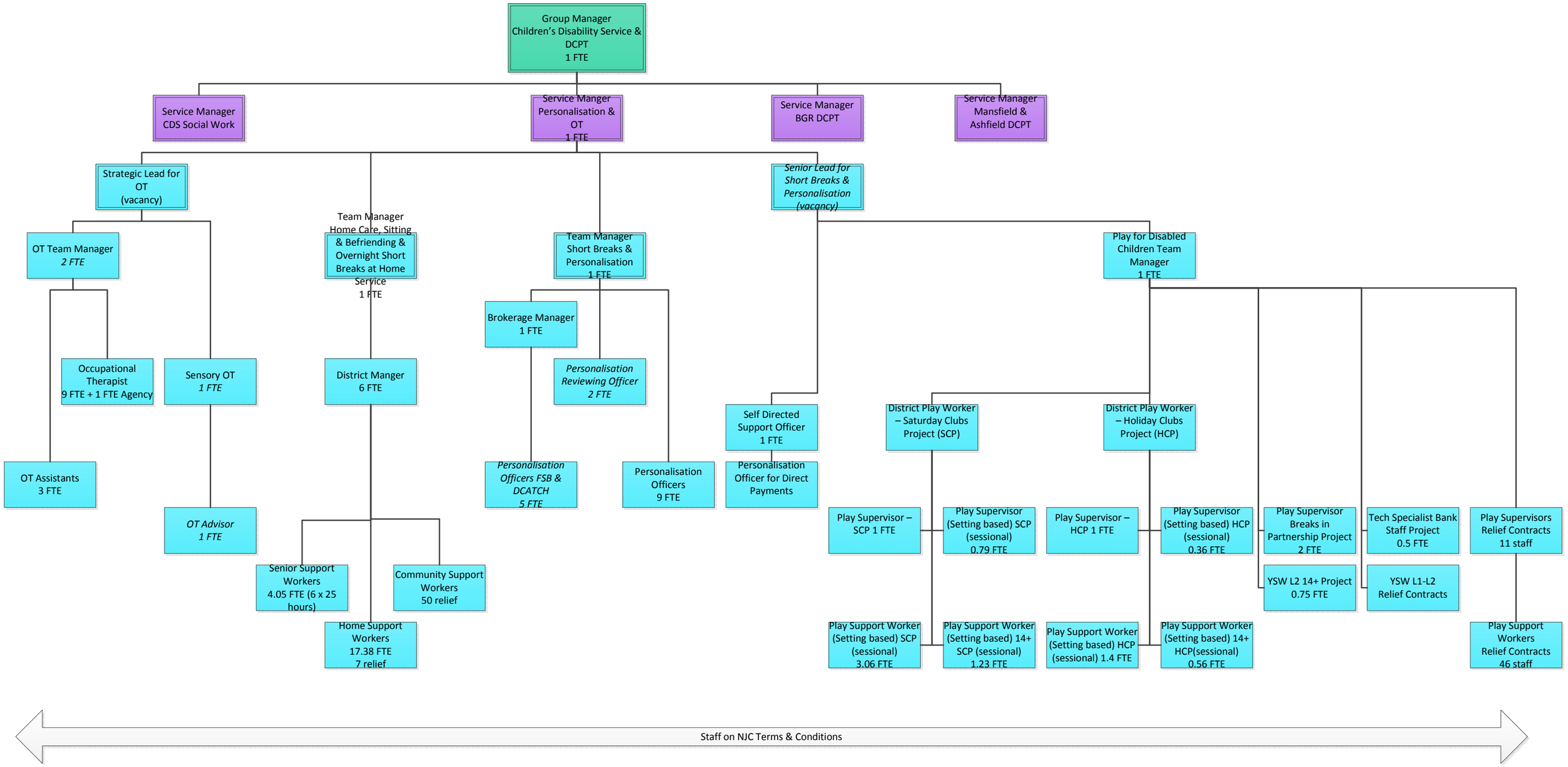Current Structure: Children's Disability Service (CDS)