



**Nottinghamshire
County Council**

Demolition of No.30 Watson Road and buildings on former florist site. Removal of advertising hoardings and trees. Construction of a new 8-Bay Bus Station incl. Cafe/Retail Unit, Crew Room, Information Office, CCTV Cameras and associated street works and Fencing (incl. 3.0M high Acoustic fencing).
Land at Watson Road / Newcastle Street, Worksop.
Planning Application No. 1/13/01372/CDM

This map is reproduced from Ordnance Survey material with the permission of Ordnance Survey on behalf of the Controller of Her Majesty's Stationery Office © Crown copyright.
Unauthorised reproduction infringes Crown copyright and may lead to prosecution or civil proceedings. (1000019713) (2014)



Not to Scale
Produced by: JW
Date: FEBRUARY 2014

PLAN 5

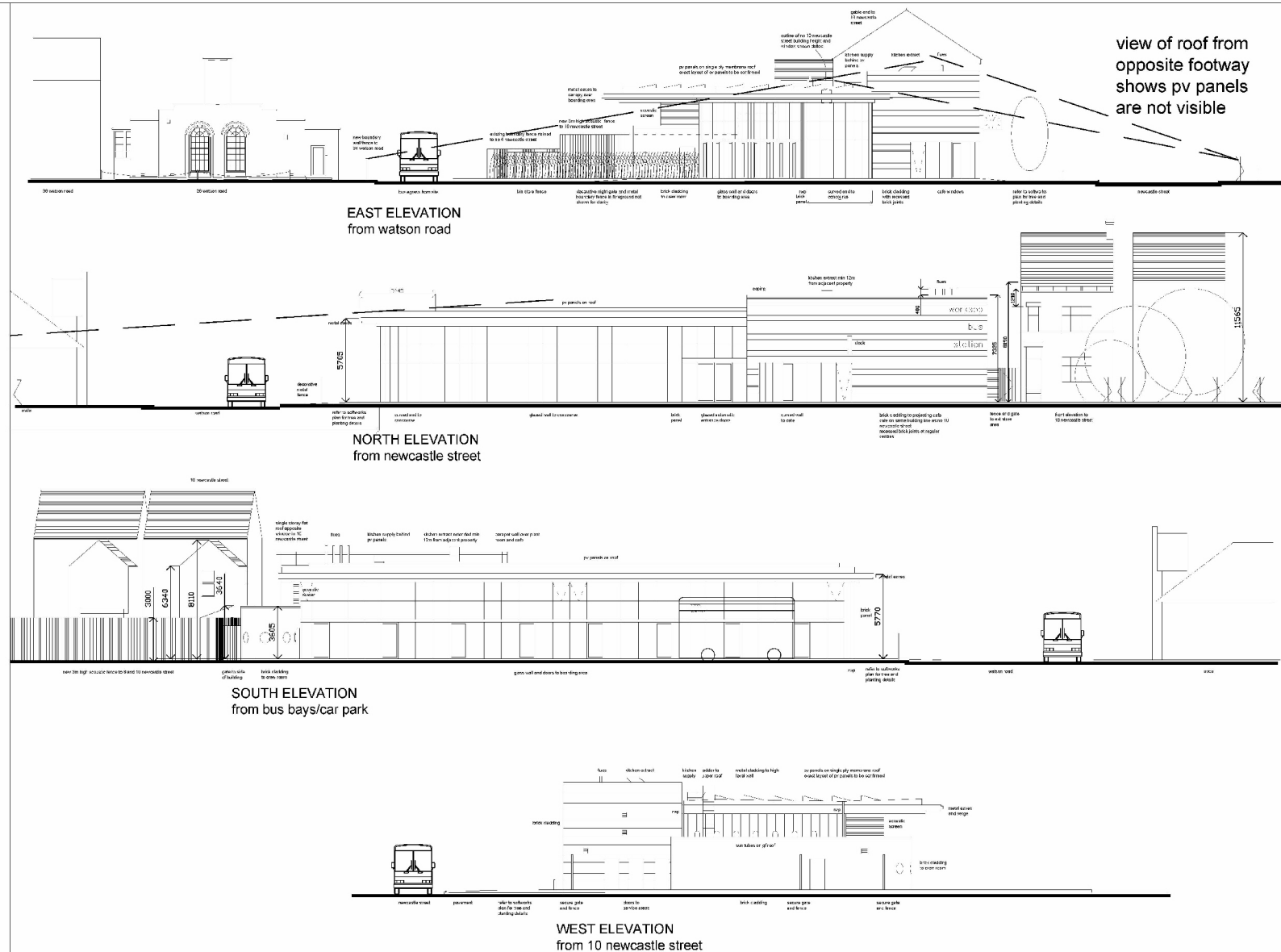

view of roof from
opposite footway
shows pv panels
are not visible

This drawing should be read in conjunction with the other drawings of this project, including the site plan, and should not be used in isolation. It is the responsibility of the client to ensure that the information provided in this drawing is accurate and up-to-date. The client acknowledges that the information provided in this drawing is for informational purposes only and does not constitute a guarantee of accuracy or completeness. The client further acknowledges that the information provided in this drawing is subject to change without notice.

5. floor and vent extracts grounded	RP	22-1-14
4. UPDATE FOR PLANNING SUBMISSION	RP	31-10-13
3. window dim added	RP	28-5-13
2. revise	RP	28-5-13
1. various changes	RP	19-11-12

WORKSOP BUS STATION

Project No. 27858

ELEVATIONS

Scale for all drawings 1:125 @A1	Project RP	Date 16-8-12
1:250 @A3	Style	Date
Drawn by	Author	Rev.
SK16		5



**Nottinghamshire
County Council**
Environment & Resources Department
Property Group