

## Appendix 1

**Existing Structure** (Total Budget at top of bandings: **£267,000** inc. on costs)

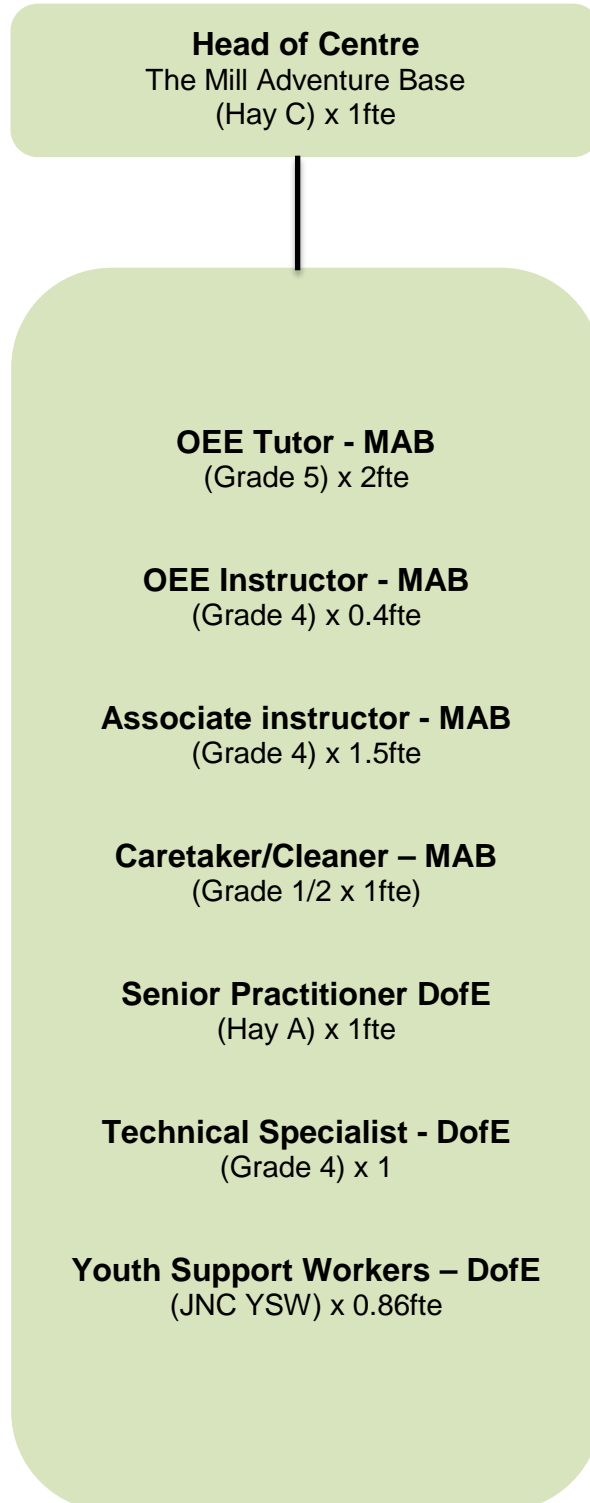

## Appendix 2

**Proposed Structure** (Total Budget at top of bandings: **£264,000** inc. on costs)

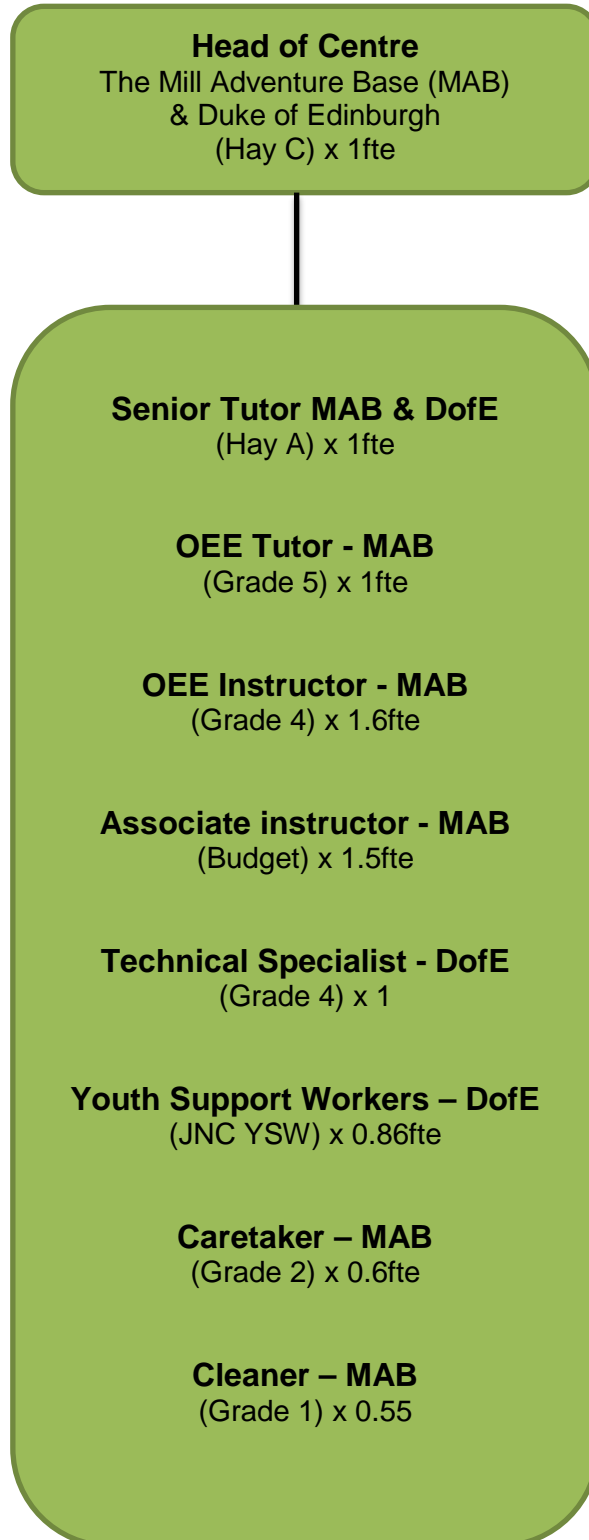

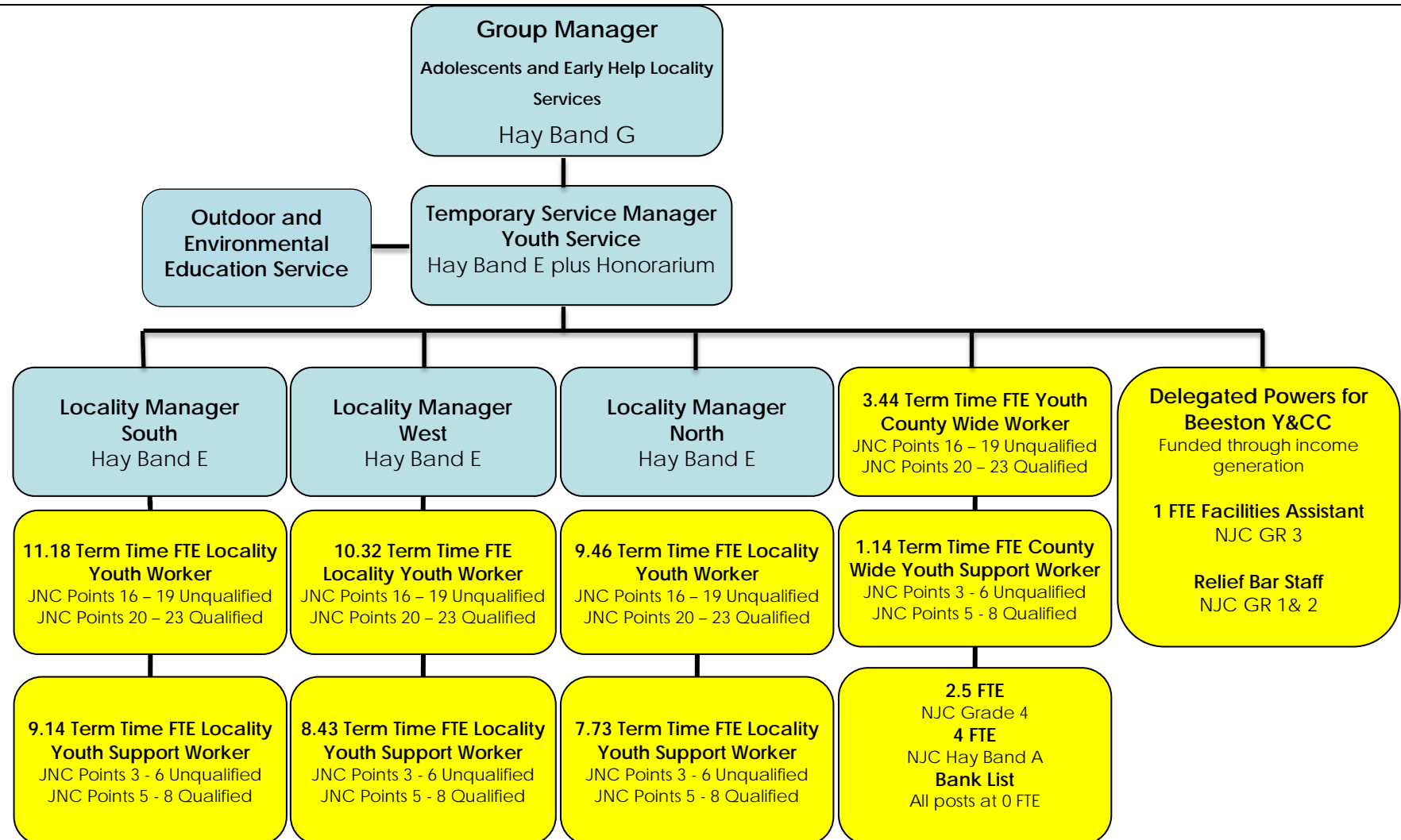



Children, Families and Cultural Services Department  
Youth, Families & Culture  
**Proposed (Youth Service) Adolescence & Early Help  
Locality Services  
Leadership Team Structure 1/11/15**

