

PROPOSED WASTE RECEPTION BUILDING

Scale 1:100

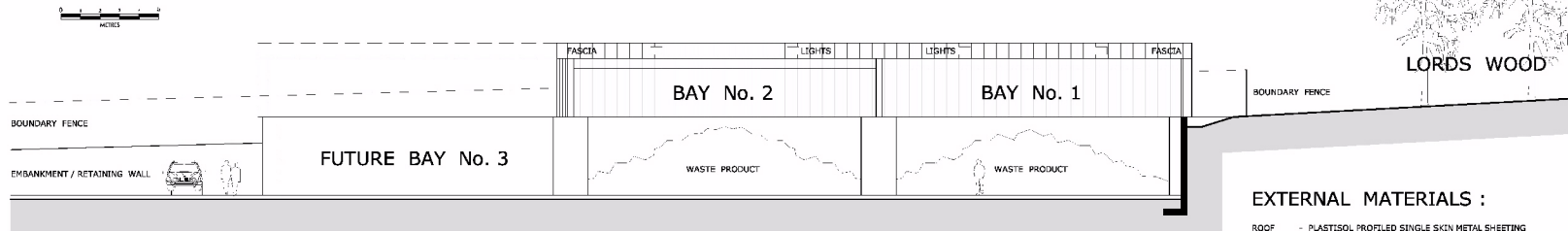

Front elevation (East)

EXTERNAL MATERIALS :

- ROOF - PLASTISOL PROFILED SINGLE SKIN METAL SHEETING
COLOUR TO BE AGREED WITH PLANNERS.
- WALLS - PLASTISOL PROFILED SINGLE SKIN METAL SHEETING
ABOVE 4m HEIGHT
COLOUR TO BE AGREED WITH PLANNERS.
- FAIRFACED CONCRETE OR BLOCKWORK RETAINING WALLS
UP TO 4m IN HEIGHT TO FORM WASTE STORAGE BAYS

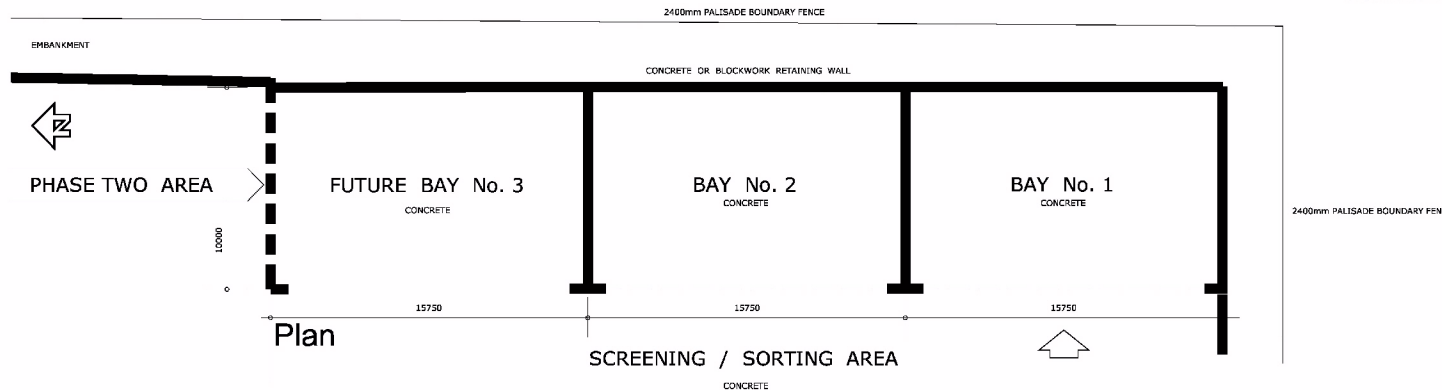

Plan

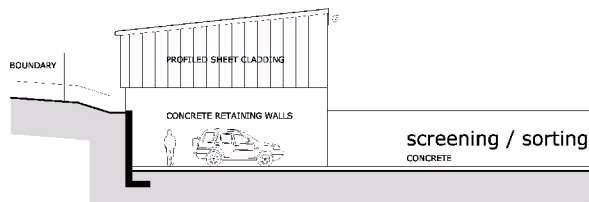

Side elevation (North)

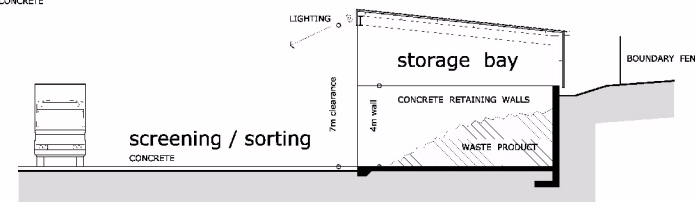

Section

PLANNING ISSUE

A	PLC/LR	STORAGE BAY 3 TO BE PART OF PHASE TWO WORKS
No.	DATE	REVISION
TERRY MALPASS ASSOCIATES LIMITED		
ARCHITECTURAL DESIGN SERVICES 107 FARM LANE STANLEY LEEDS LS28 7BN 0113 2770000 Email: t.malpass@tma.co.uk		
THIS DRAWING IS COPYRIGHT APPROPRIATE TO THIS DRAWING IN CASE OF BREACH MUST HAVE WRITTEN PERMISSION TO DO SO AND MUST NOT REPRODUCE THE TERMS AND CONDITIONS OF THE TITLE AND LOGO CONTRACTORS MUST CHECK ALL DIMENSIONS ON SITE VARIATIONS CAN BE MADE AND MUST BE REPORTED FROM TO CONTRACTOR OF THE WORK.		
PROJECT Development Plot C6 Snape Lane Harworth		
DRAWING TITLE Proposed waste storage bays Plan and elevations		
JOB NUMBER 14-18	DRAWING SIZE A1	REVISION 06 A
DATE Jan. 2015	SCALE 1:100 @ A1	

DEVELOPMENT OF PLOT C6 - SNAPE LANE - HARWORTH

