

SECTION KK AS PROPOSED

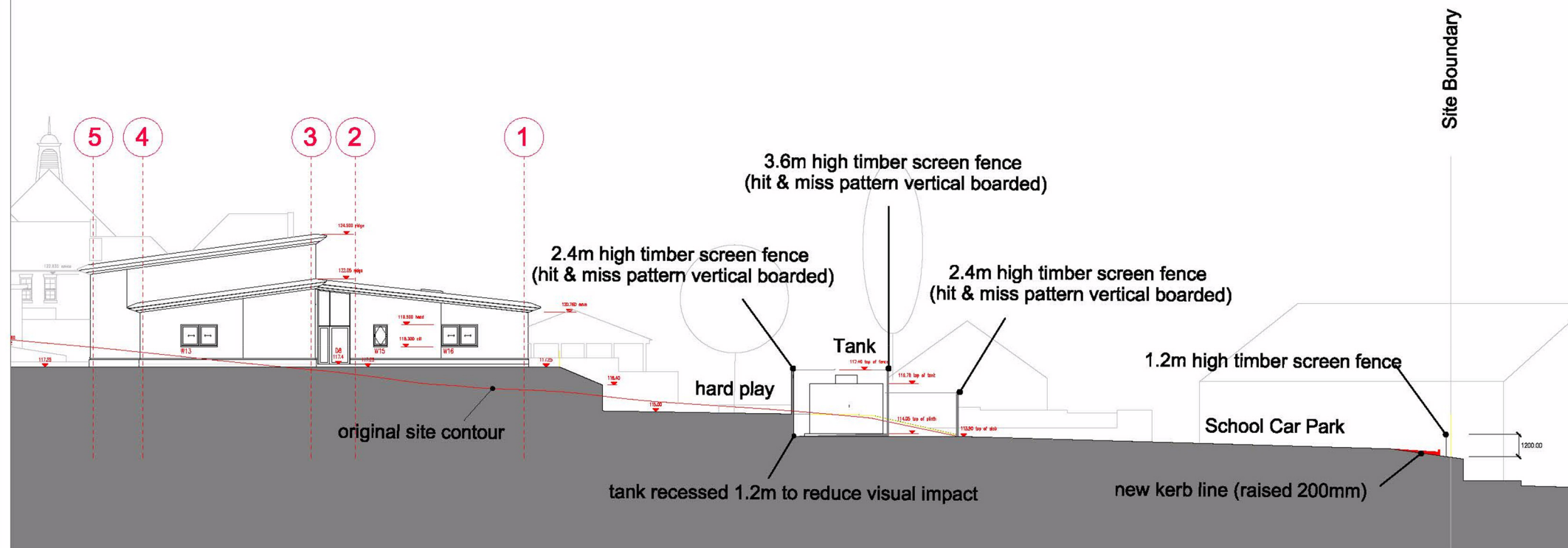

**Nottinghamshire
County Council**

Construction of new 8-class single storey freestanding building including hall and ancillary spaces. Construction of sprinkler tank compound; new 3.2m high timber enclosure and 2.4m high security fence to boundary; 2 new 5-a-side grass pitches; enlarge staff car park, retaining walls, new footpaths, steps, ramp and macadam hard play areas. Demolition of section of existing masonry wall and ramp. Construction of new timber screen to staff car park and associated re-grading and external works. Change of use of former railway land to school use (Class D1) and crossing works and upgrades to highway.

King Edward Primary School, St Andrew Street, Mansfield, Nottinghamshire.
Planning Application No. 2/2016/0206/ST

This map is reproduced from Ordnance Survey material with the permission of Ordnance Survey on behalf of the
Controller of Her Majesty's Stationery Office © Crown copyright.
Unauthorised reproduction infringes Crown copyright and may lead to prosecution or civil proceedings. (1000019713) (2016)



Not to Scale
Produced by: JW
Date: JULY 2016

PLAN 8