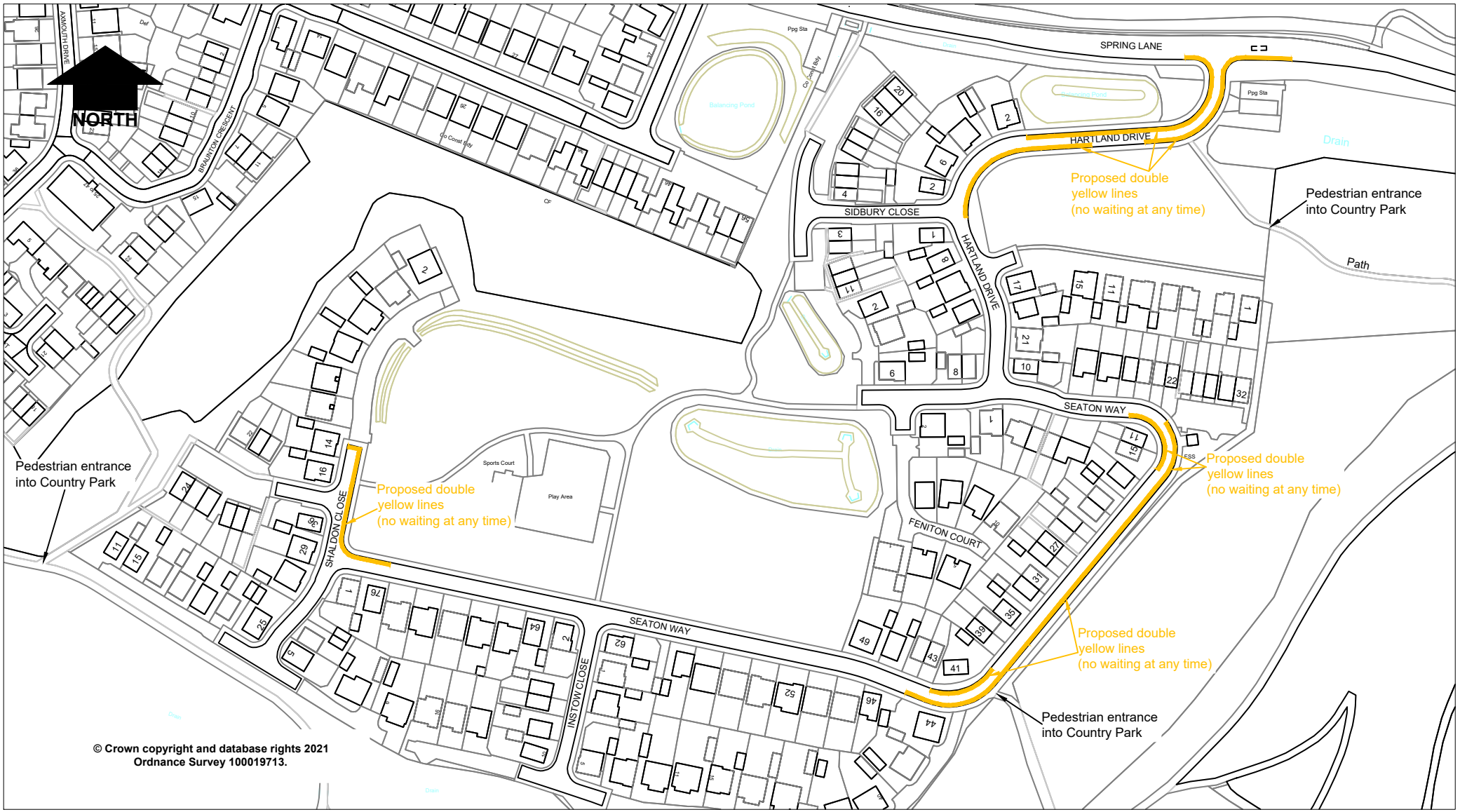

Rev.	Description	Drawn	Ch'kd	Auth	Date

in partnership with

Nottinghamshire County Council

www.viaem.co.uk Tel 0115 804 2100
Bilsthorpe Depot, Bilsthorpe Business Park, Bilsthorpe, Nottinghamshire, NG22 8ST

Project: Hartland Drive, Seaton Way and Shaldon Close, Mapperley		Drawn: J.A.B.	Date: Jan.21
Status	Project No.: TRO 7236	Ch'kd: H.N.	Date: Jan.21
Drawing Title: Proposed Double Yellow Lines (No waiting at any time)		Auth	Traced
Drawing No.: H/JAB/3600/10		Rev.	Scale: 1:1000 @A4

© Via East Midlands Limited,Registered in England no.09903246

A4

Feb 25,2021 - 10:36am I:\Highways\Design and Construction\Roads and Highways\Projects\20-21\TP2050xx\TP2050853 Hartland Drive and Seaton Way Mapperley\Improvements\Consult Docs\Hartland Dr and Seaton Wy Mapperley TRO PLAN.dwg