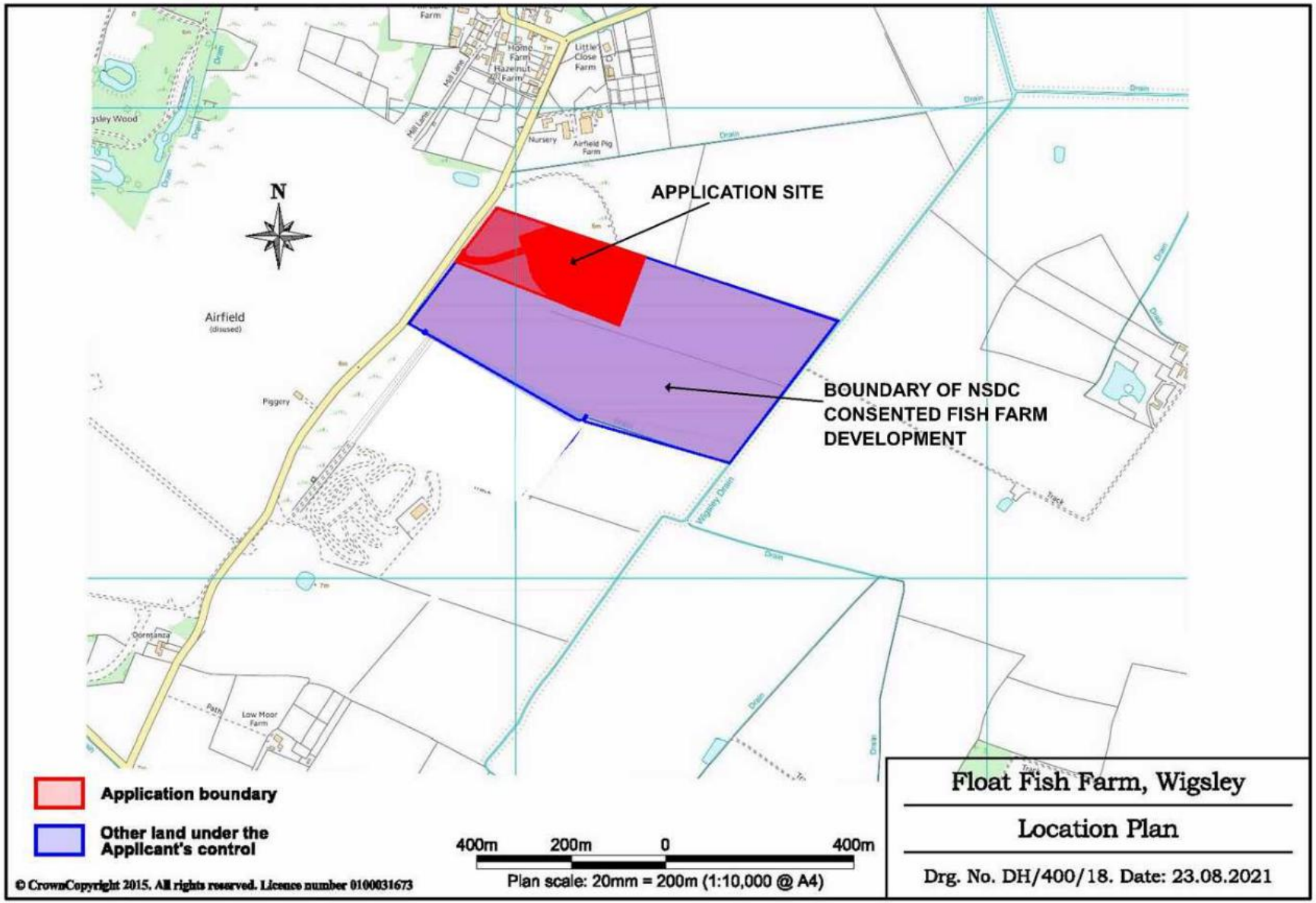


**Float Fish Farm, Wigsley**

**Location Plan**

Drg. No. DH/400/18. Date: 23.08.2021

**Nottinghamshire County Council**

Creation of Fish Farming Pond shown on plan FP2 to involve Incidental Mineral Extraction, processing and export of minerals, forming pre phase of the wider development granted under Appeal Decision ref: 19/00551/FULM
Field Reference 7600, off North Scarle Road, Wigsley, Nottinghamshire.
Planning Application No. 3/21/02478/CMA

This map is reproduced from Ordnance Survey material with the permission of Ordnance Survey on behalf of the Controller of Her Majesty's Stationery Office © Crown copyright.
Unauthorised reproduction infringes Crown copyright and may lead to prosecution or civil proceedings. (1000019713) (2022)

Not to scale
illustration only

Produced by: JW

Date: SEPT 2022

N W E S

**PLAN 3**