

Proposed South-West Elevation

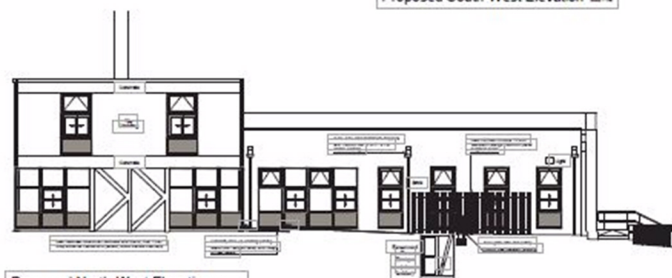

Proposed North-West Elevation

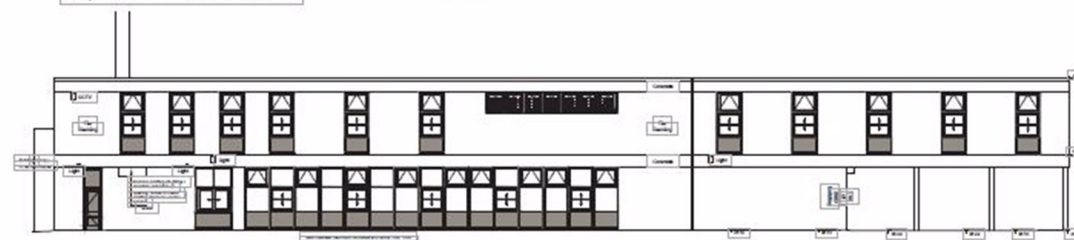

Proposed North-East Elevation

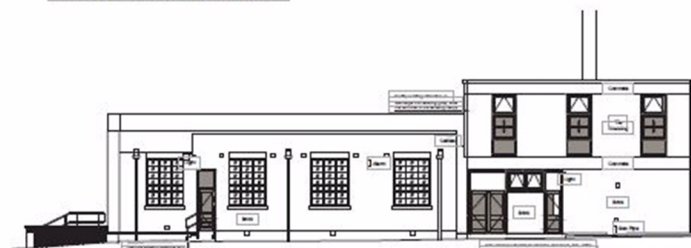

Proposed South-East Elevation



**Nottinghamshire
County Council**

Relocate the library main entrance and associated works.
Beeston Library, Foster Avenue, Beeston, Nottinghamshire.
Planning Application No. 5/16/00632/CCR

This map is reproduced from Ordnance Survey material with the permission of Ordnance Survey on behalf of the Controller of Her Majesty's Stationery Office © Crown copyright. Unauthorised reproduction infringes Crown copyright and may lead to prosecution or civil proceedings. (1000019713) (2016)



Not to Scale
Produced by: JW
Date: NOV 2016

PLAN 2