

# PROPOSED PORTAKABINS & STORE

Scale 1:100

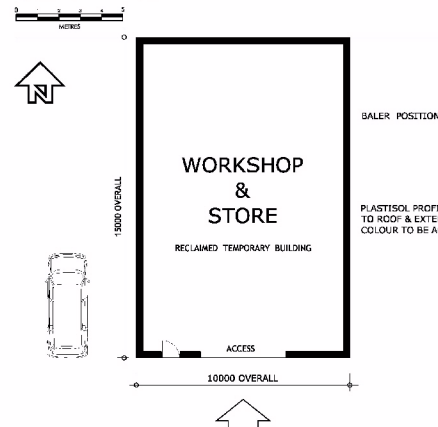

Ground floor

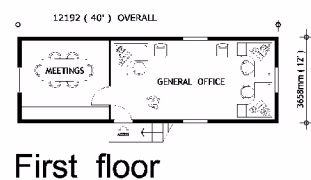
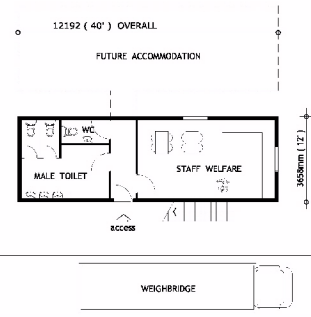

First floor

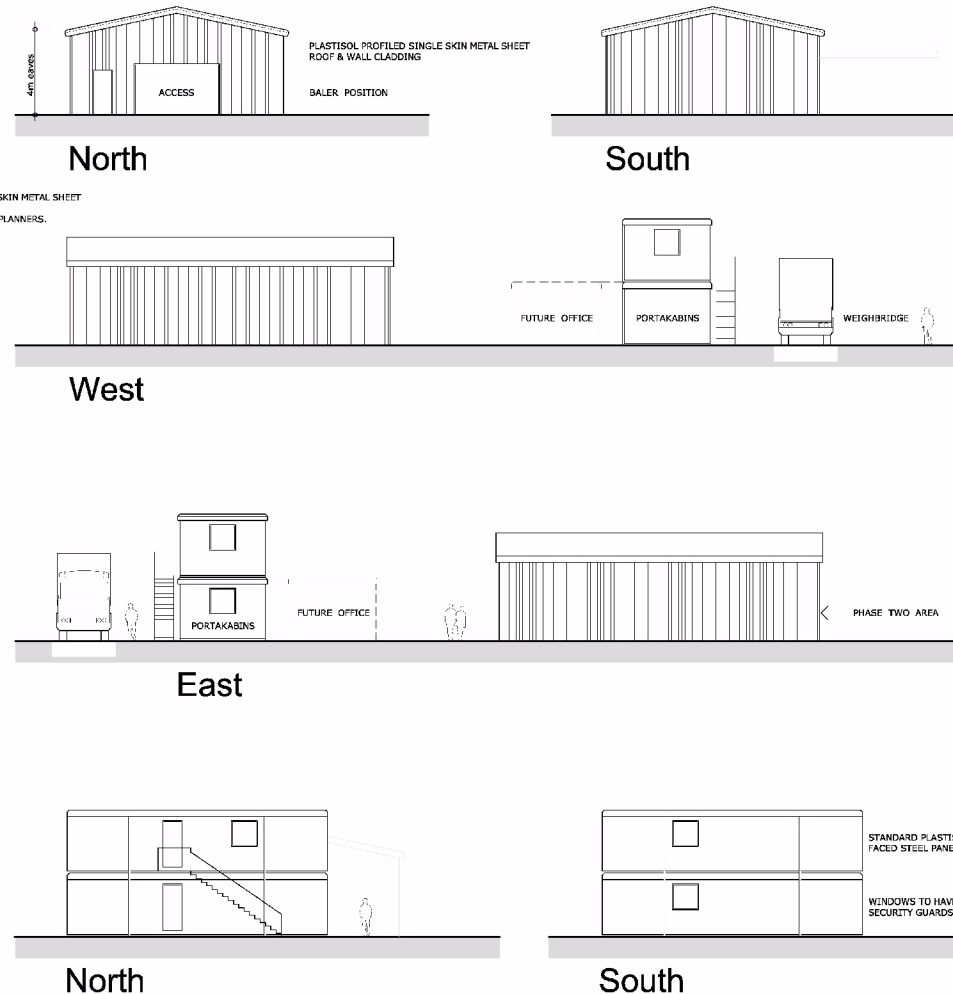

## DEVELOPMENT OF PLOT C6 - SNAPE LANE - HARWORTH

PLANNING ISSUE

DATE	REVISION
TERRY MALPASS ASSOCIATES LIMITED	
ARCHITECTURAL DESIGN SERVICES 107 HARTLEY AVENUE SHEFFIELD S11 7SW Tel: 0114 277 1000 Email: t.malpass@tma-arch.co.uk	
<p>THIS DRAWING IS COPYRIGHT ANYONE USING THIS DRAWING IN ANY MANNER MUST HAVE WRITTEN PERMISSION TO DO SO AND MUST NOT REPRODUCE THESE DRAWINGS OR ANY PART OF THEM IN ANY FORM CONTRACTORS MUST CHECK ALL DIMENSIONS ON SITE ANY DISCREPANCIES ARE TO BE REPORTED PRIOR TO COMMENCEMENT OF THE WORK.</p>	
<p>PROJECT Development Plot C6 Snape Lane Harworth</p>	
<p>DRAWING TITLE Proposed portakabins &amp; store Plan and elevations</p>	
JOB NUMBER 14-18	NUMBER 07
DATE Jan. 2015	SCALE 1:100 @ A1

