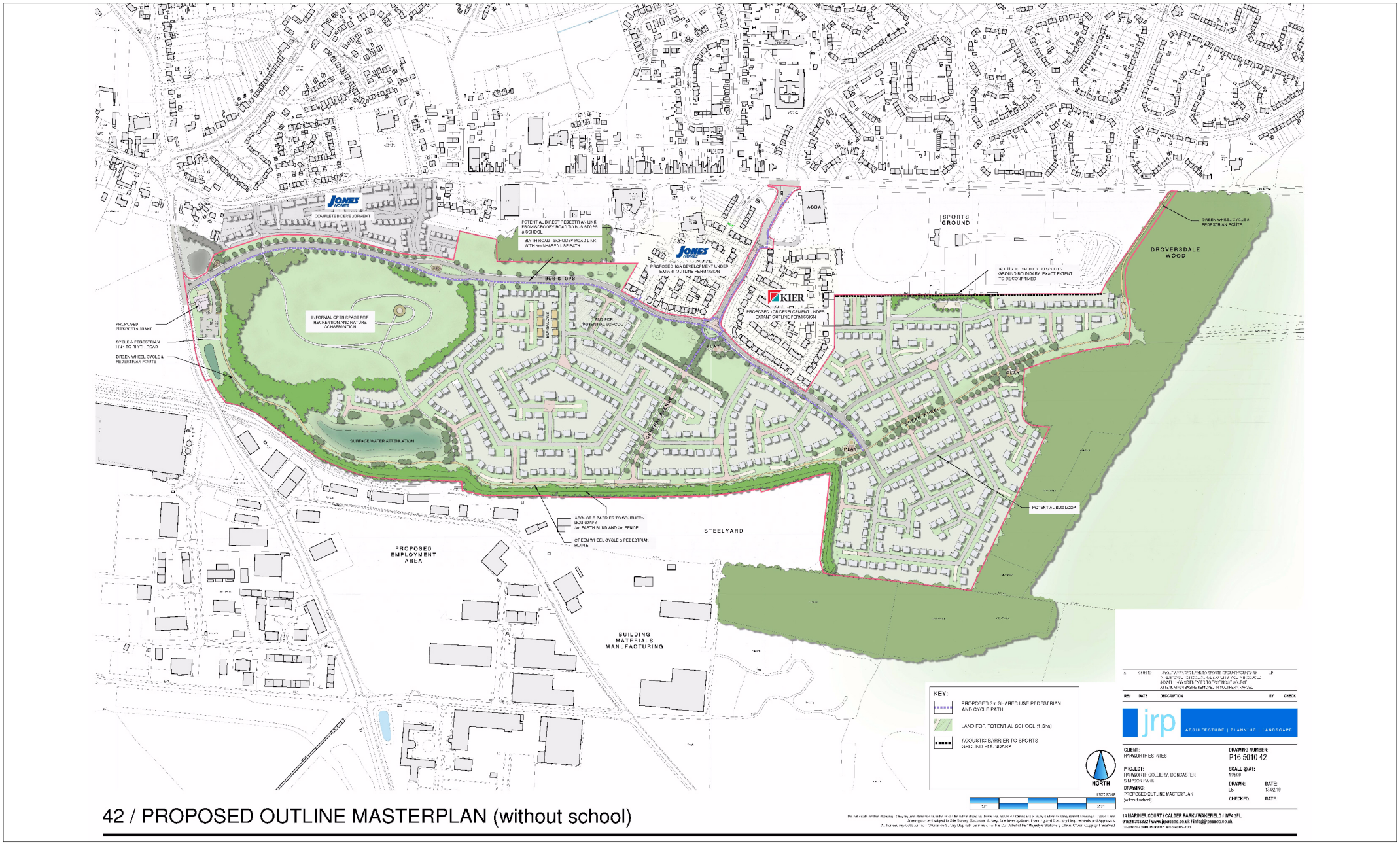

42 / PROPOSED OUTLINE MASTERPLAN (without school)

Nottinghamshire County Council

Variation of condition 3 of planning permission 1/66/04/00004 to extend the timescale for inert waste disposal to cease by 22 August 2027, with enhanced restoration for a biodiverse nature conservation afteruse
Serlby Quarry, Snape Lane, Serlby, Nottinghamshire.
Planning Application No. 1/17/01035/CDM

This map is reproduced from Ordnance Survey material with the permission of Ordnance Survey on behalf of the Controller of Her Majesty's Stationery Office © Crown copyright.
Unauthorised reproduction infringes Crown copyright and may lead to prosecution or civil proceedings. (1000019713) (2019)

Not to Scale
(for illustration)
Produced by: JW
Date: JUNE 2019

N W E S

PLAN 4