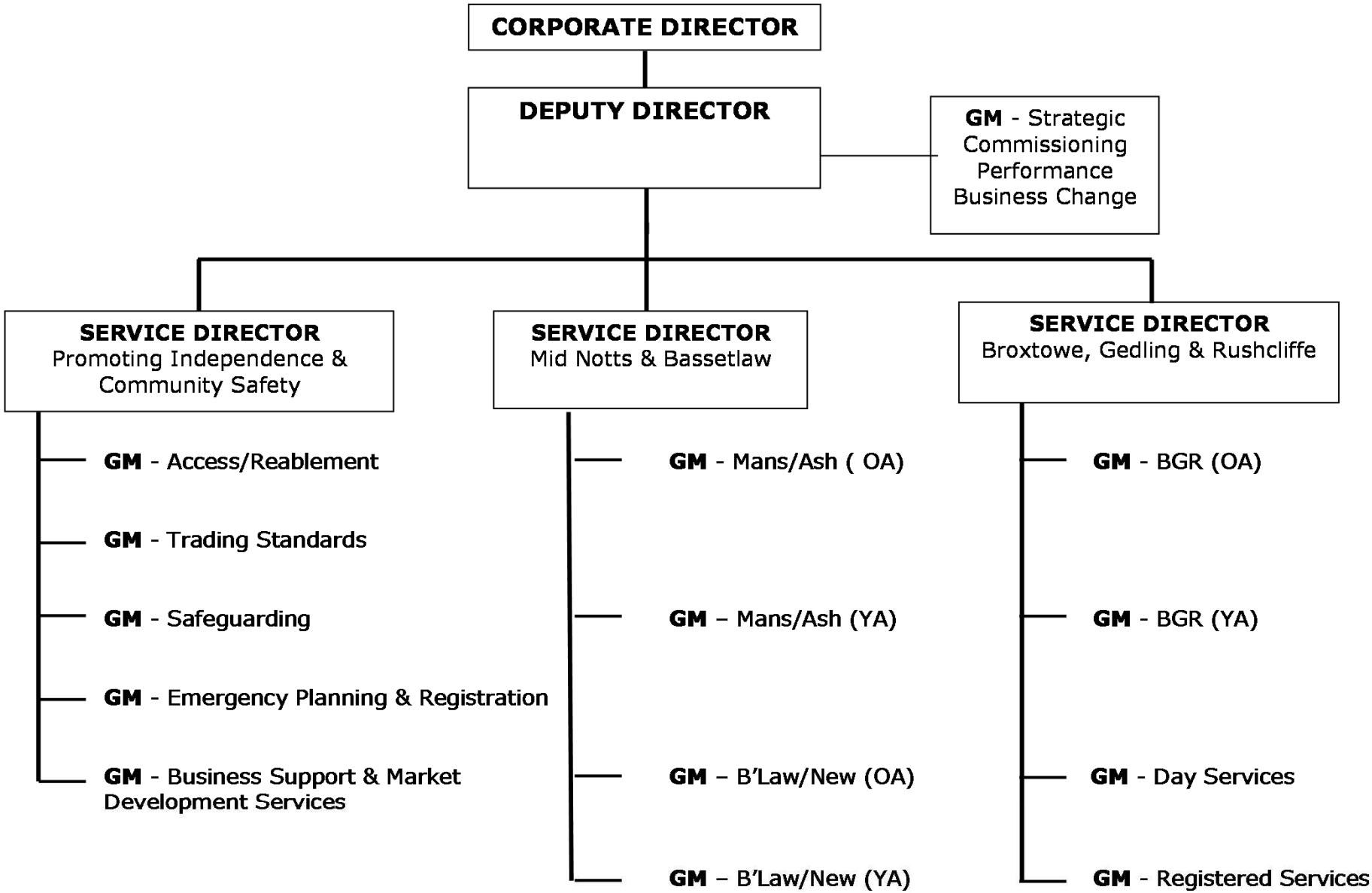

Nottinghamshire County Council