

Proposed

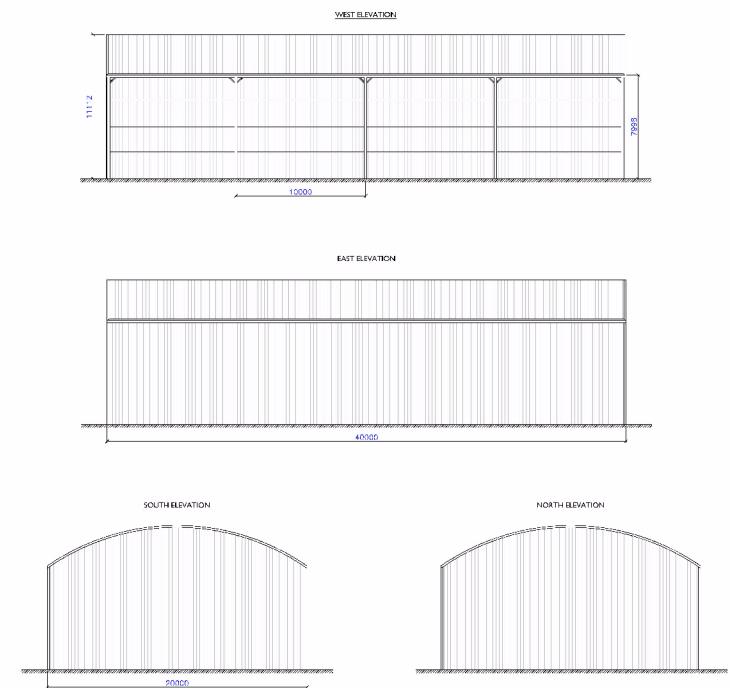

Consented



**Nottinghamshire
County Council**

Replacement of 950KW Pytec biomass boiler within the existing building 'C' incorporating a 10mm high flue. Construction of a new enclosure to the south side of the existing building to cover two Flegi dryers and change of use of the existing building to a dry pellet store.
Planning Application No. F/3449

Additional hardstanding on undeveloped land within the confines of the existing wood facility site, the construction of 5m high wall for noise attenuation purposes, and the re-orientation of the wood shredding building from taht which is currently consented with amended roof design.

Planning Application No. F/3475

John Brooke (Sawmills) Limited, The Sawmill, Fosse Way, Widmerpool

This map is reproduced from Ordnance Survey material with the permission of Ordnance Survey on behalf of the
Controller of Her Majesty's Stationery Office © Crown copyright.
Unauthorised reproduction infringes Crown copyright and may lead to prosecution or civil proceedings. (1000019713) (2016)



Not to Scale
Produced by: JW
Date: JUNE 2016

PLAN 5